11. Mauldit soye

[Mauldict soit la mondaine richesse]

(Claudin de Sermisy)

Wolff Heckel

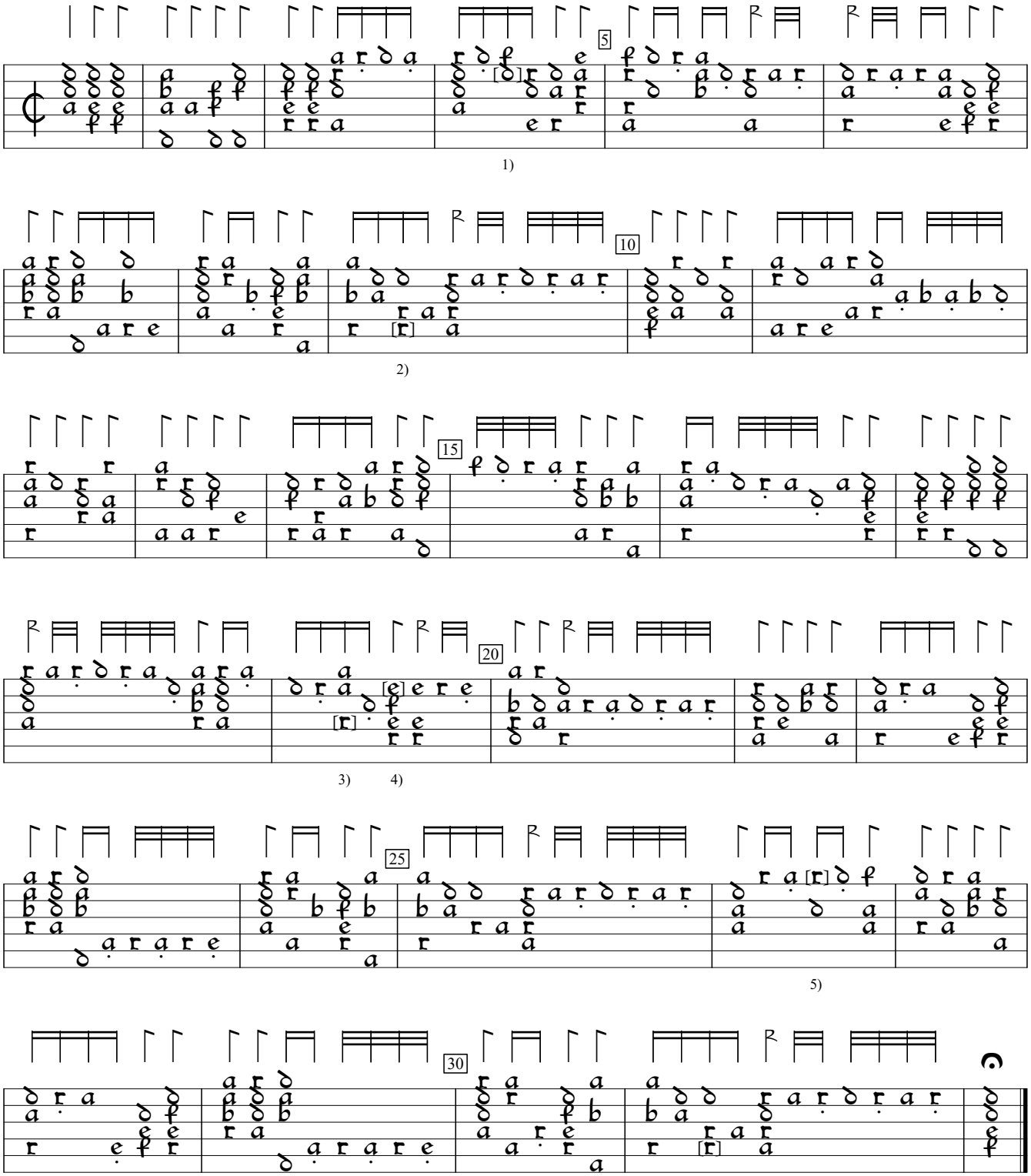

1) a in orig.
2) a in orig. Same in bar 31.
3) Note one course higher ijn orig.
4) d in orig.
5) Note added by editor.

Discant Lautten Buch (1562), f. 148. Encoded by Rainer Boldhaus; edited by Sarge Gerbode.