30. Helas, [amy]

(Pierre Sandrin)

Wolff Heckel

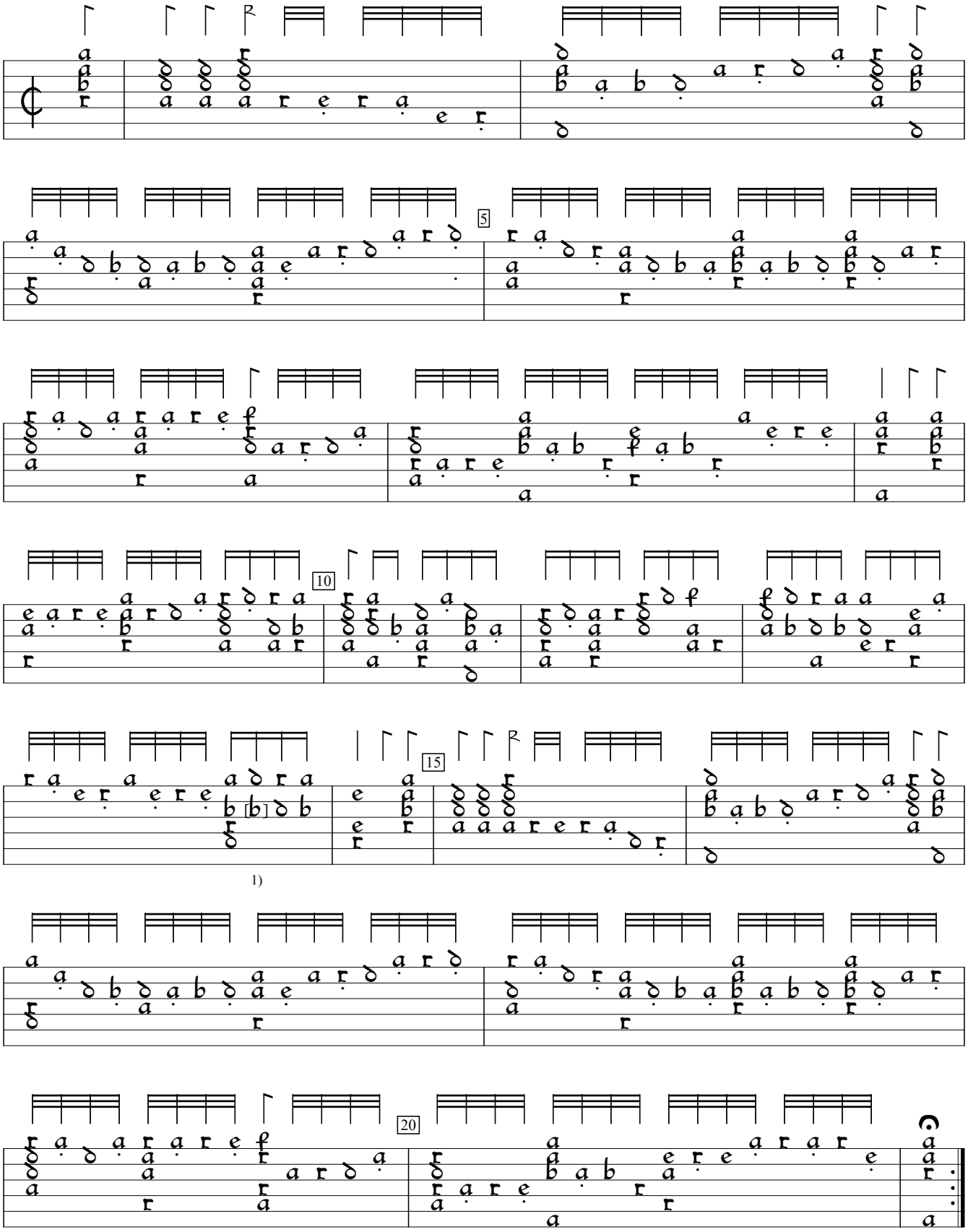

1) a in orig.

Discant Lautten Buch (1562), f. 205. Encoded by Rainer Boldhaus; edited by Sarge Gerbode.