13. Quando benigna Stella

(Benedetto Pallavicino)

Joachim van den Hove

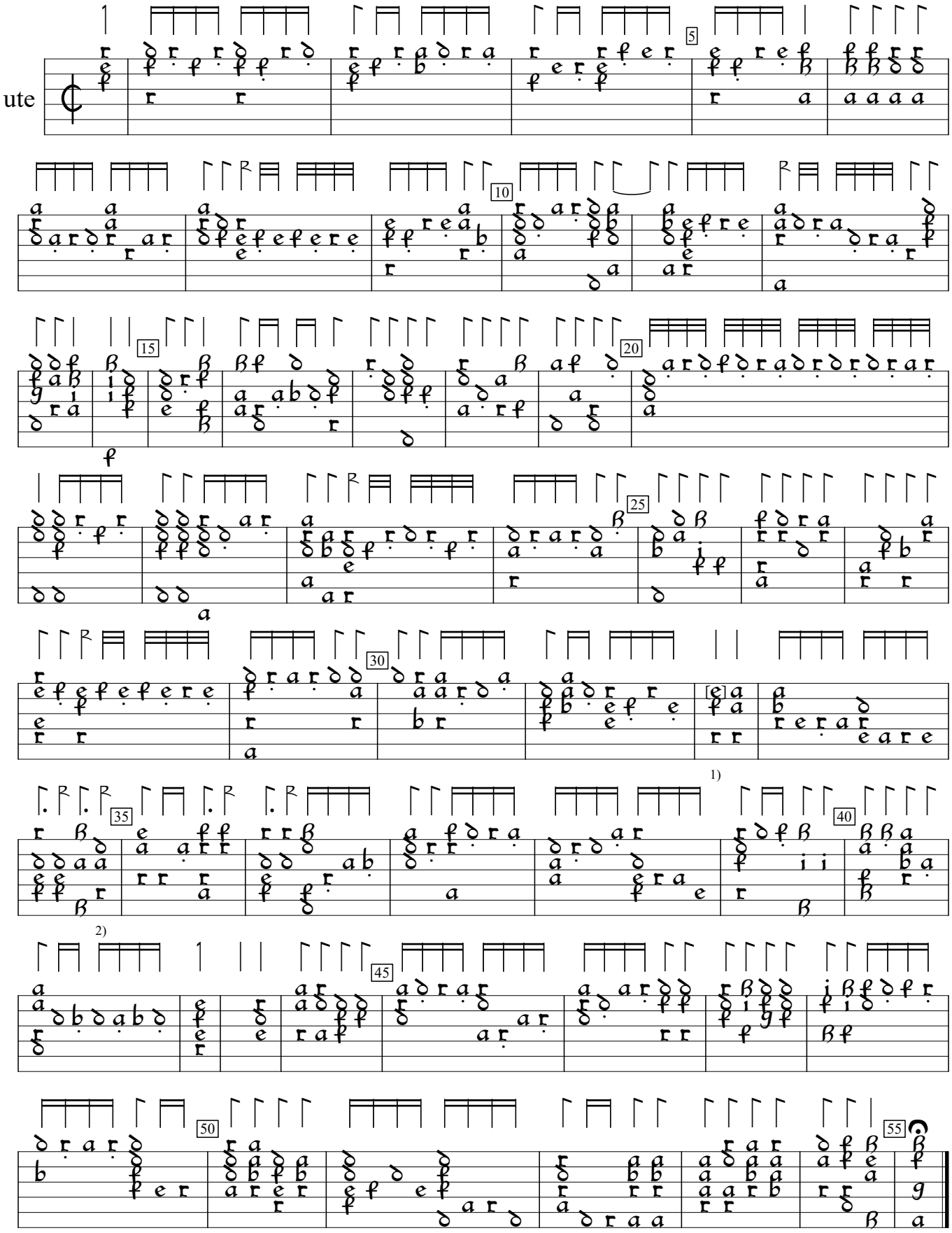

1) c in orig.

2) Rhythm flag ½ value in orig.

Joachim van den Hove Florida (1601), f. 15. Encoded and edited by Sarge Gerbode.