17. Vede nel prim'entrare

(Antonio Dueto)

Joachim van den Hove

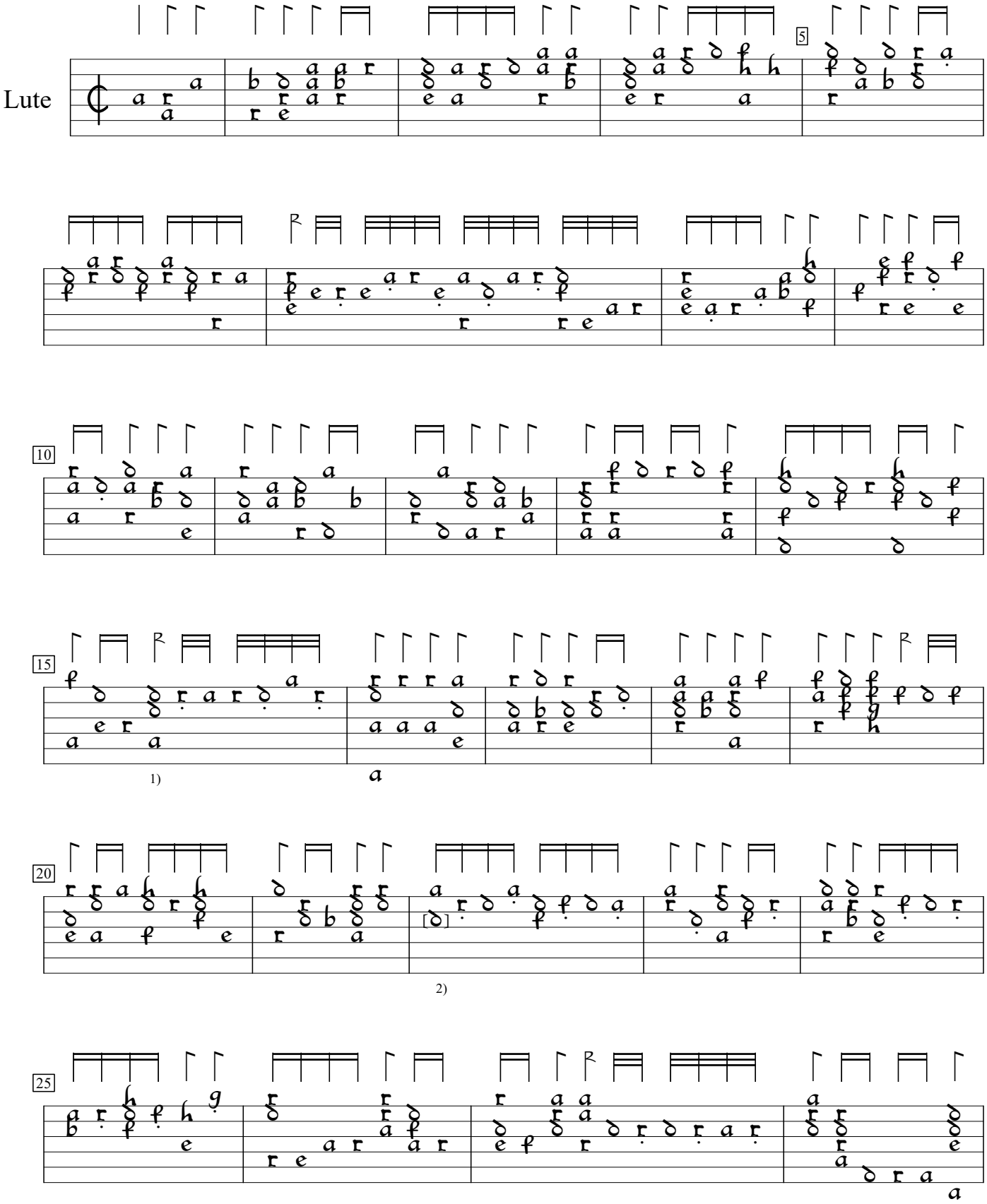

1) Chord added by editor.
2) c in orig.

Joachim van den Hove Florida (1601), f. 20v. Encoded and edited by Sarge Gerbode.

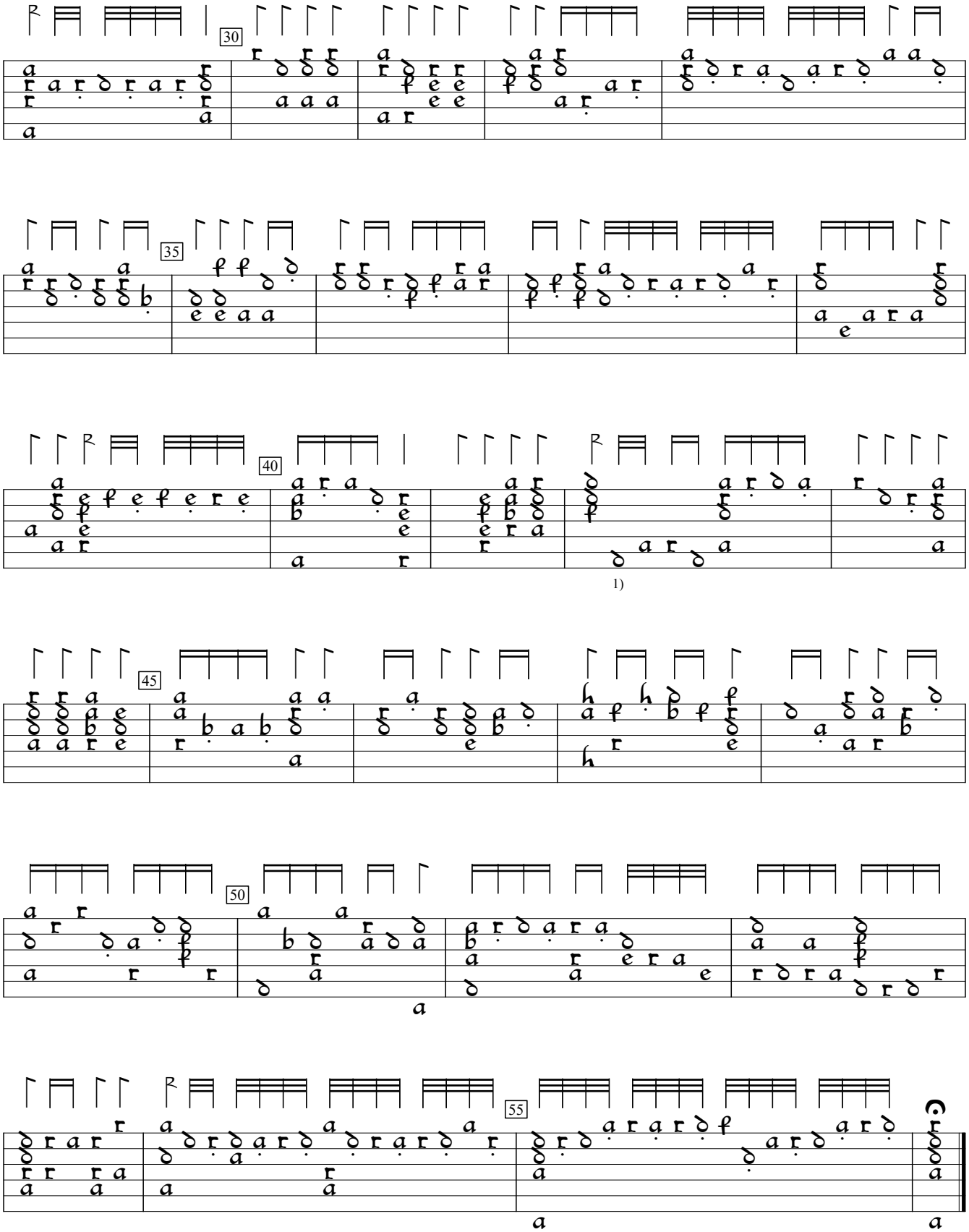

1) 2 rhythm flags double value in orig.