21. Morirò, cor mio

(Francesco Farina)

Joachim van den Hove

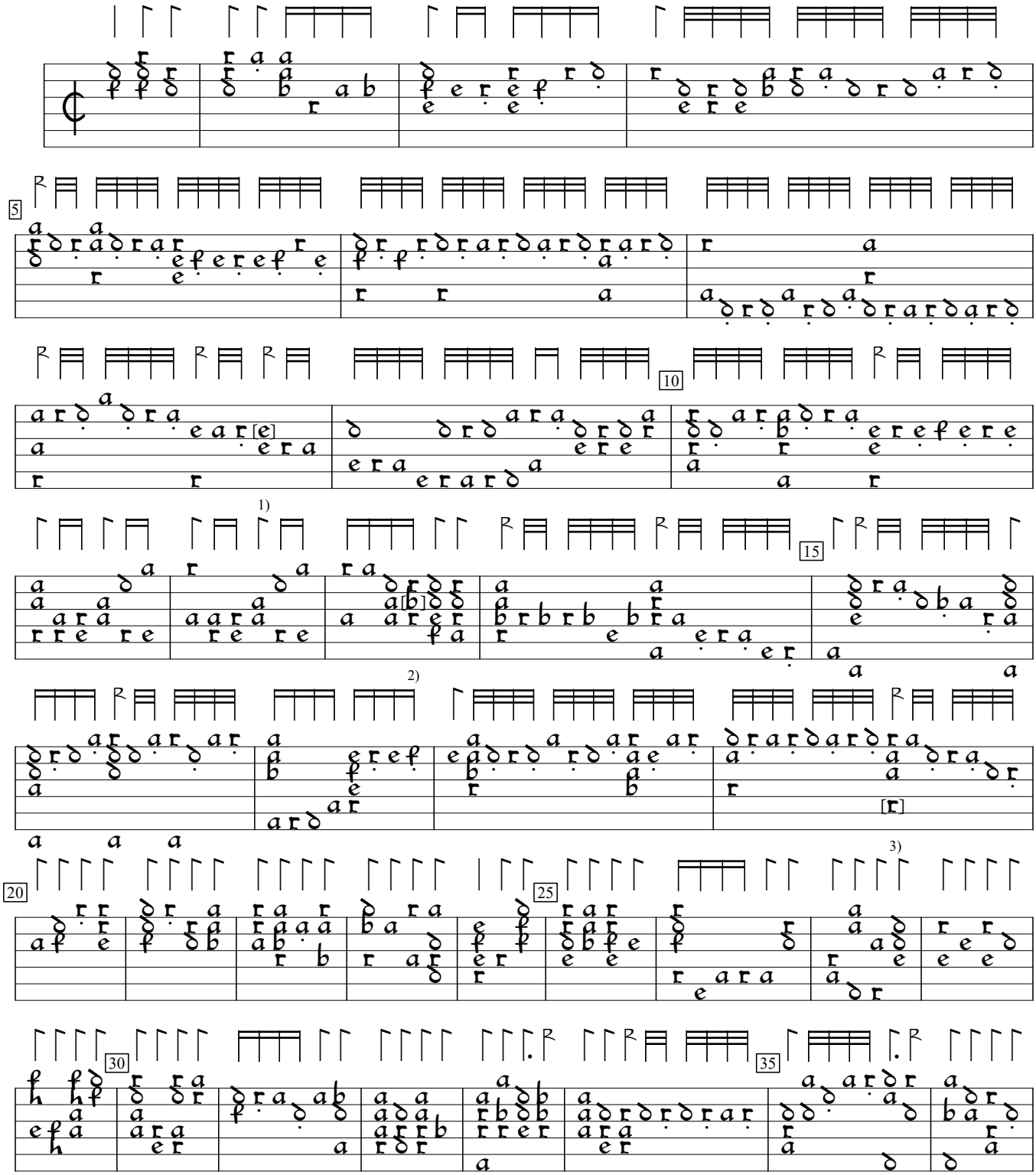

1) d in orig. Changed to fit canto part.
2) c in orig. Same in bar 36.
3) e in orig.

Joachim van den Hove Florida (1601), f. 24v. Encoded and edited by Sarge Gerbode.

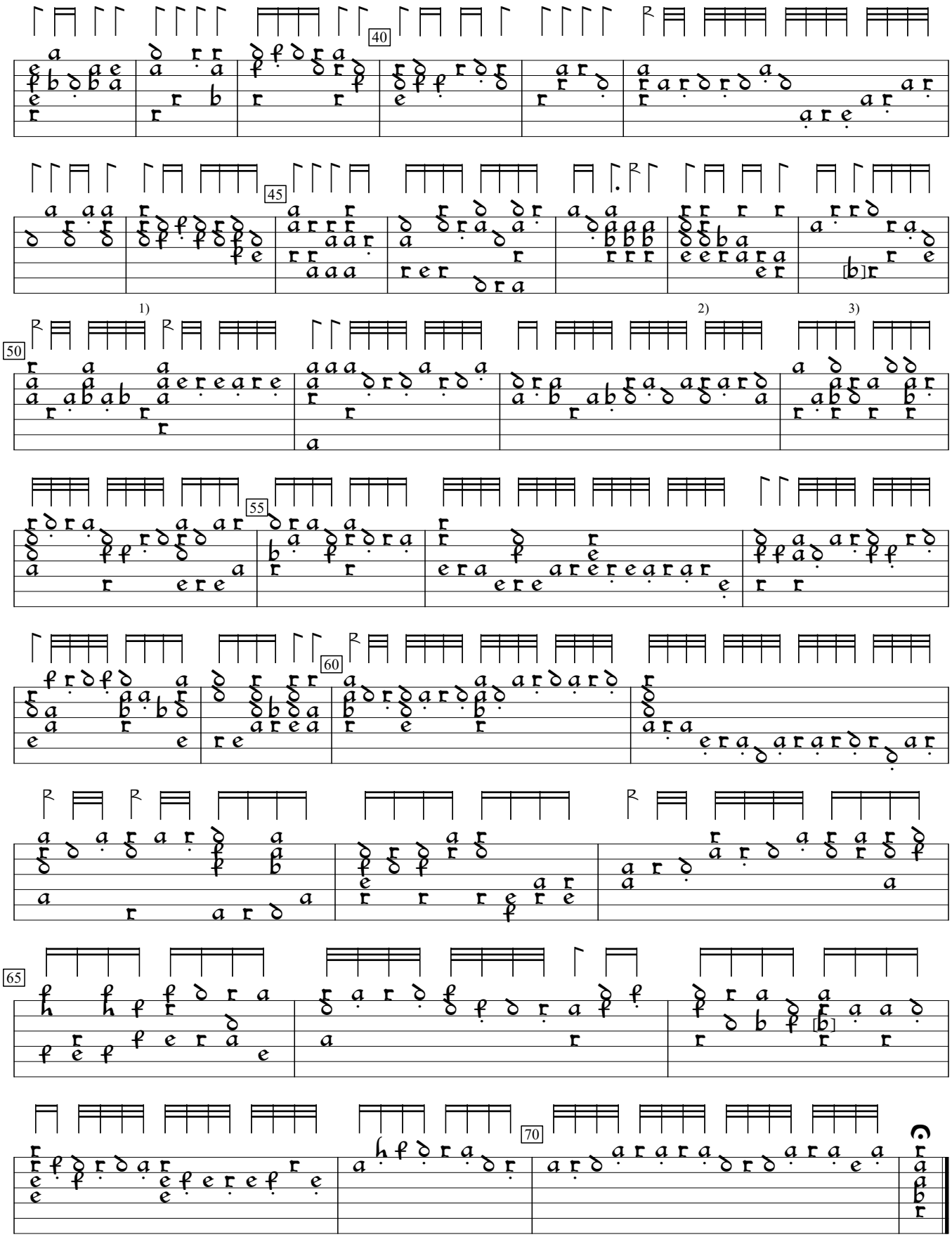

1) Rhythm flag ½ value in orig.
2) In orig., rhythm flag one position to right and last rhythm sign ½ value. Changed to fit canto part.
3) Note added to fit basso part.