52. Un pastor chies

(Giovanni Ferretti)

Joachim van den Hove

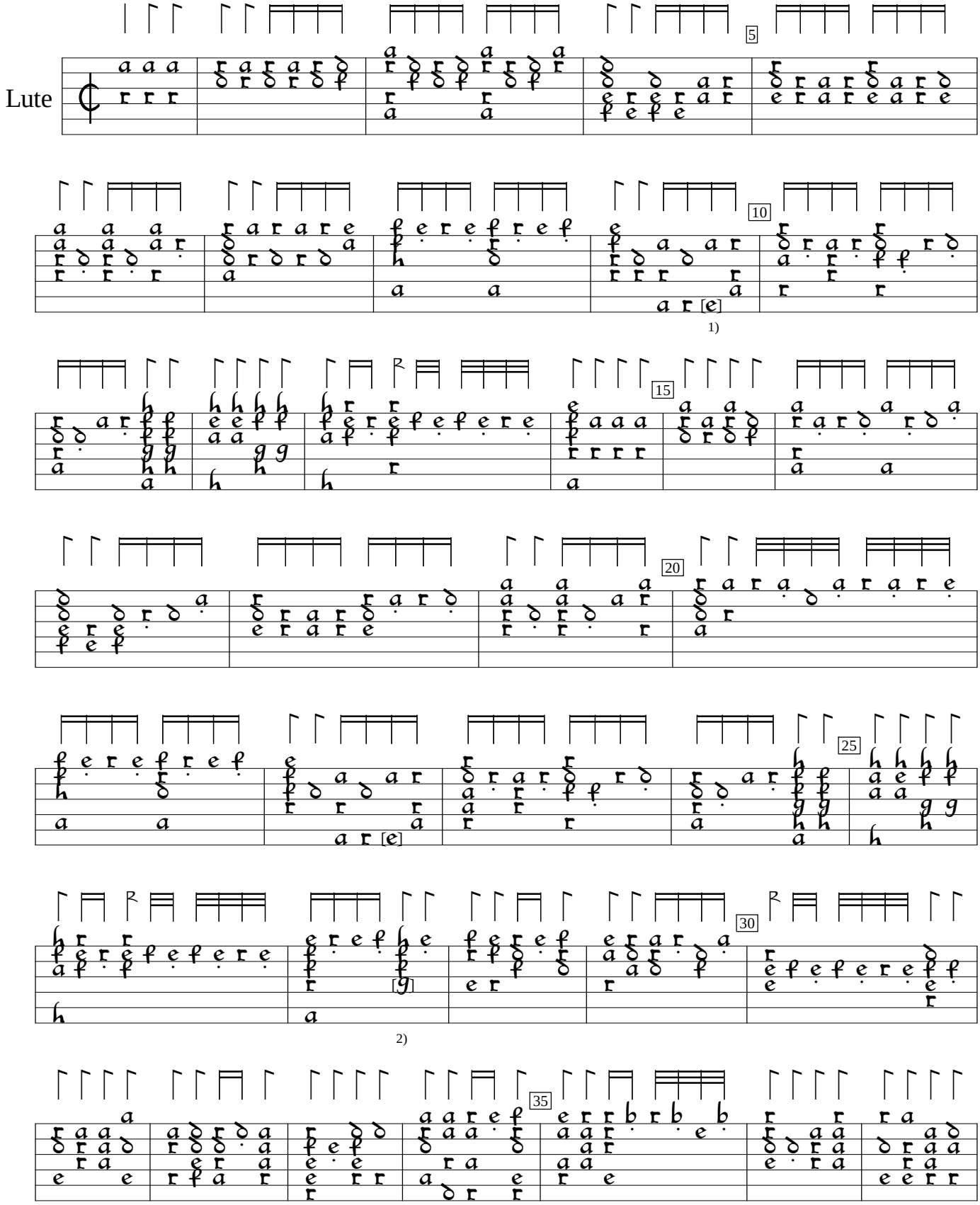

1) d in orig.. Same in bar 22,
2) f in orig.

Joachim van den Hove Florida (1601), f. 67v. Encoded and edited by Sarge Gerbode.

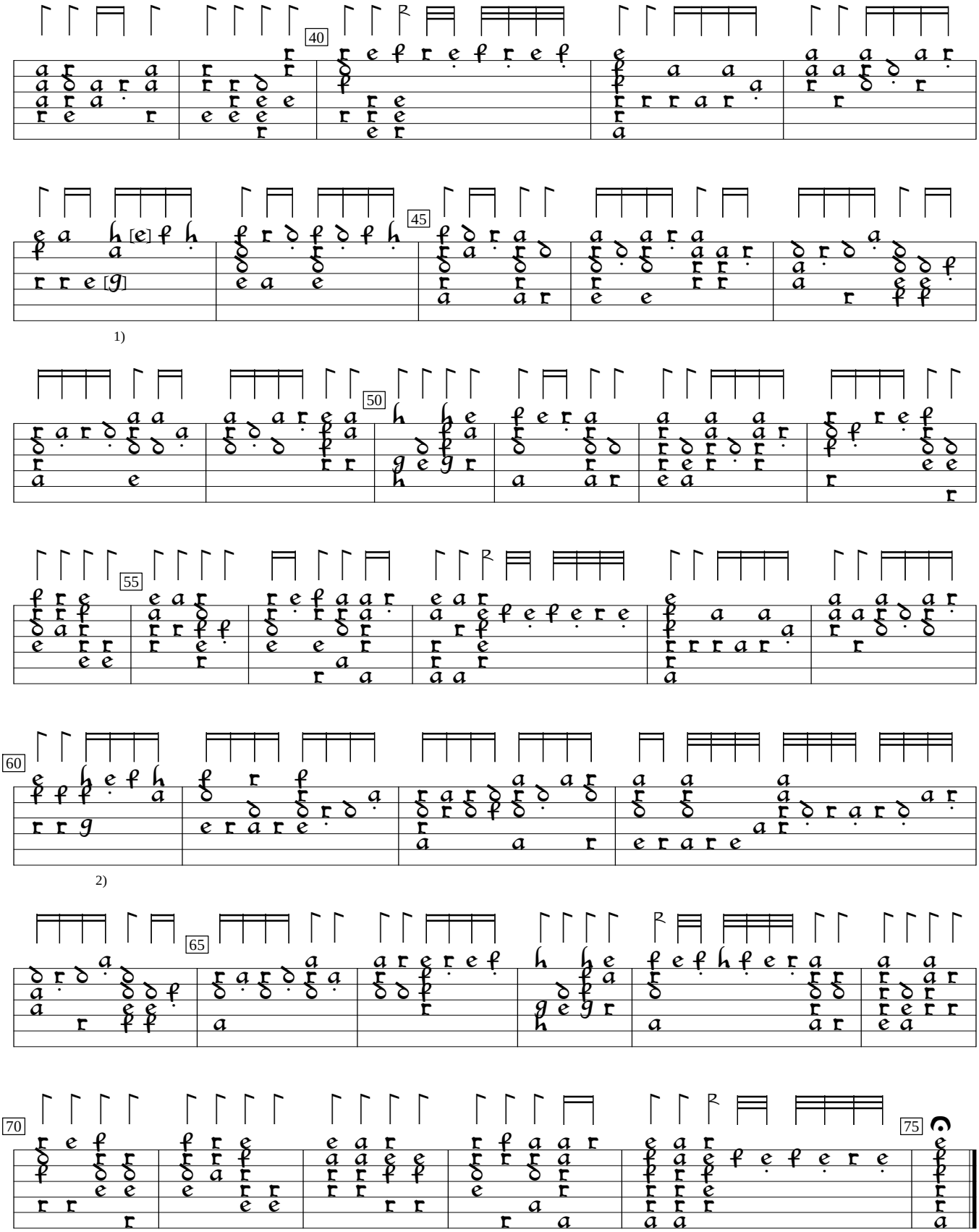

1) 1st note f, 2nd note d in orig.
2) Chord x/x/f/x/d/h in orig.