55. Lieto godea

(Giovanni Gabrieli)

Joachim van den Hove

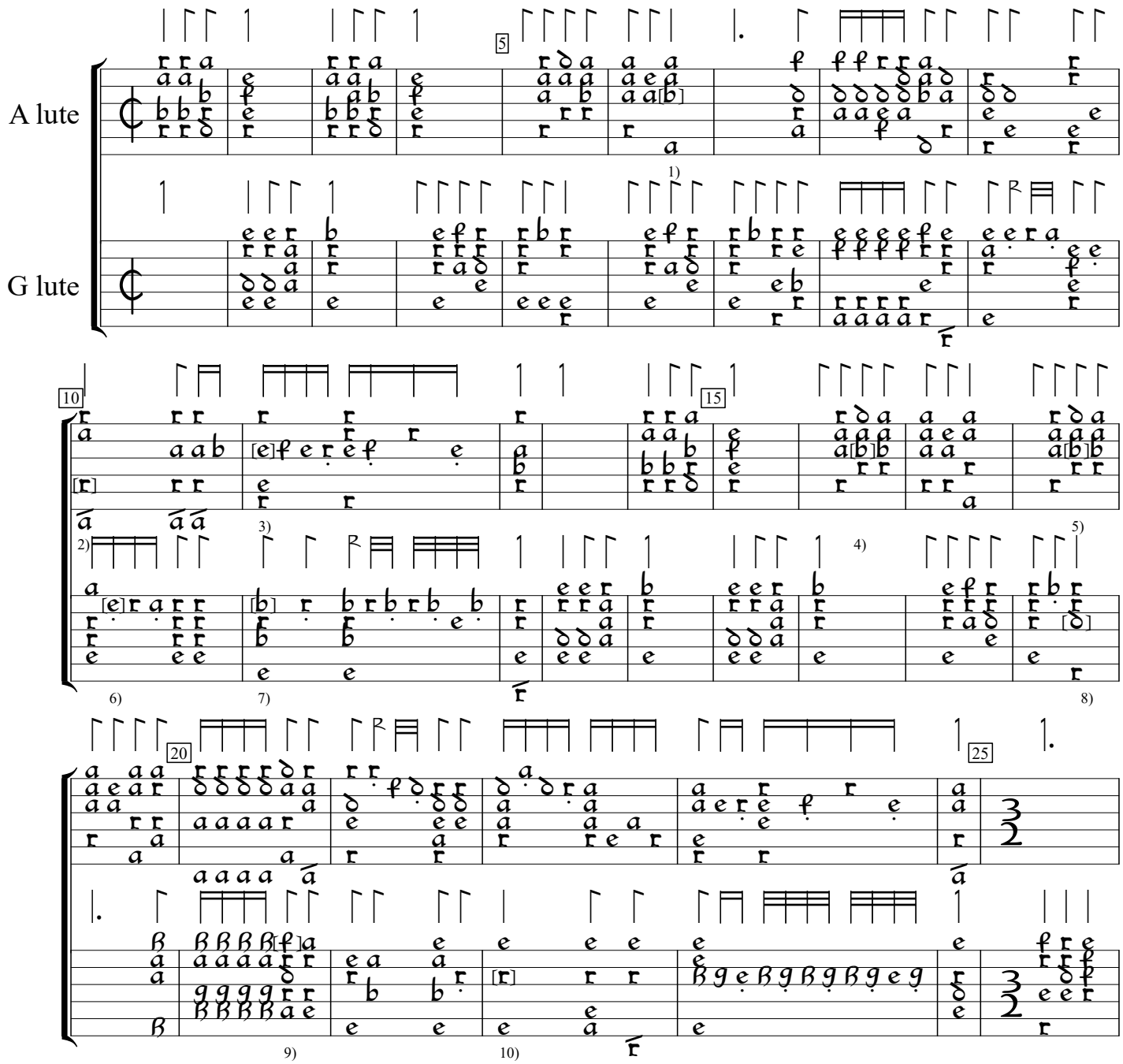

1) c in orig.
2) Note one course higher in orig.
3) d in orig.
4) a in orig.
5) a in orig.
6) d in orig.
7) a in orig.
8) e in orig.
9) c in orig.
10) Note one course higher in orig.

Florida (1601), f. 72v. Encoded and edited by Sarge Gerbode.

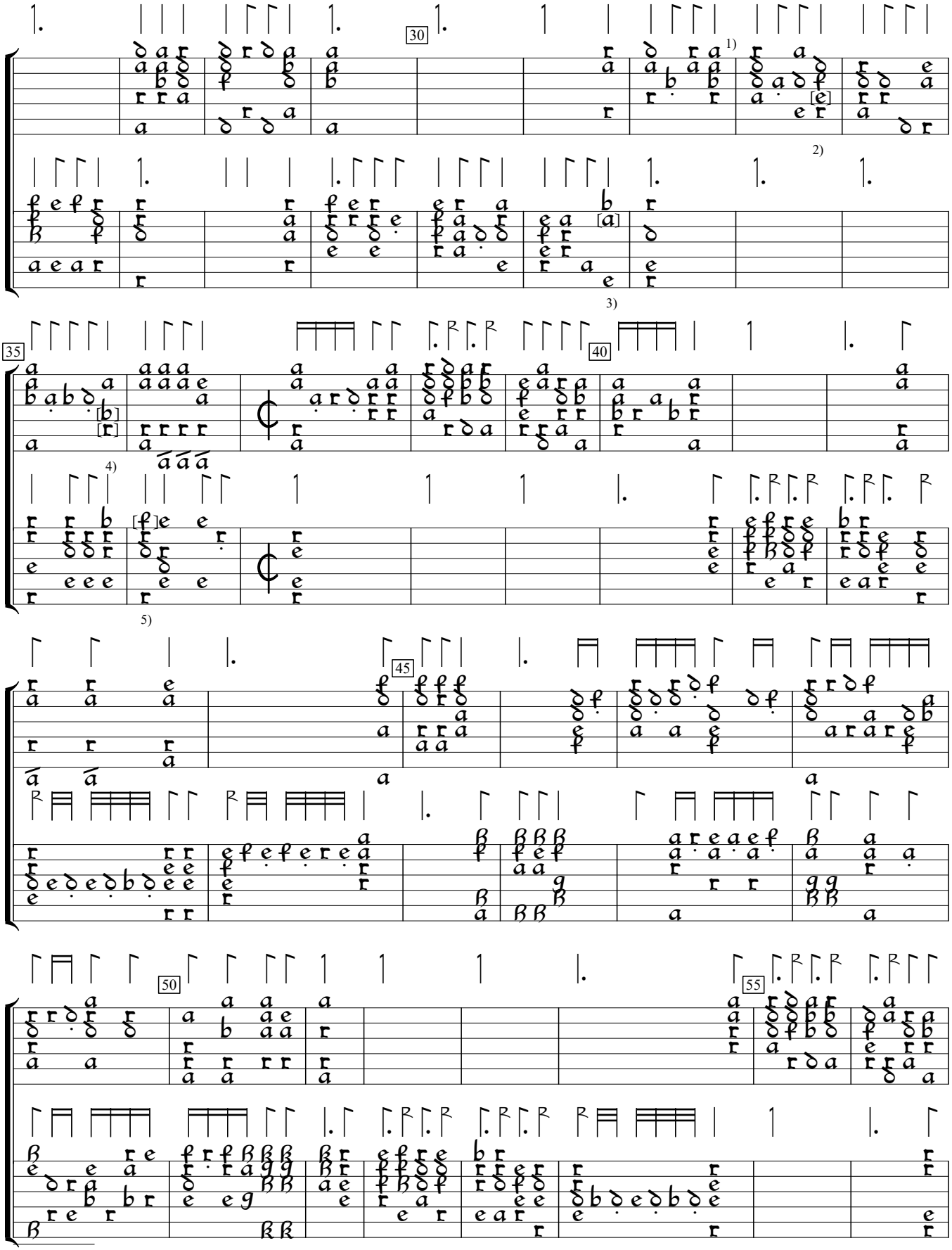

1) Rhythm flags in this bar ½ value in orig.
2) f in orig.
3) Note one course lower in orig.
4) 2 notes one course higher in orig.
5) e in orig.

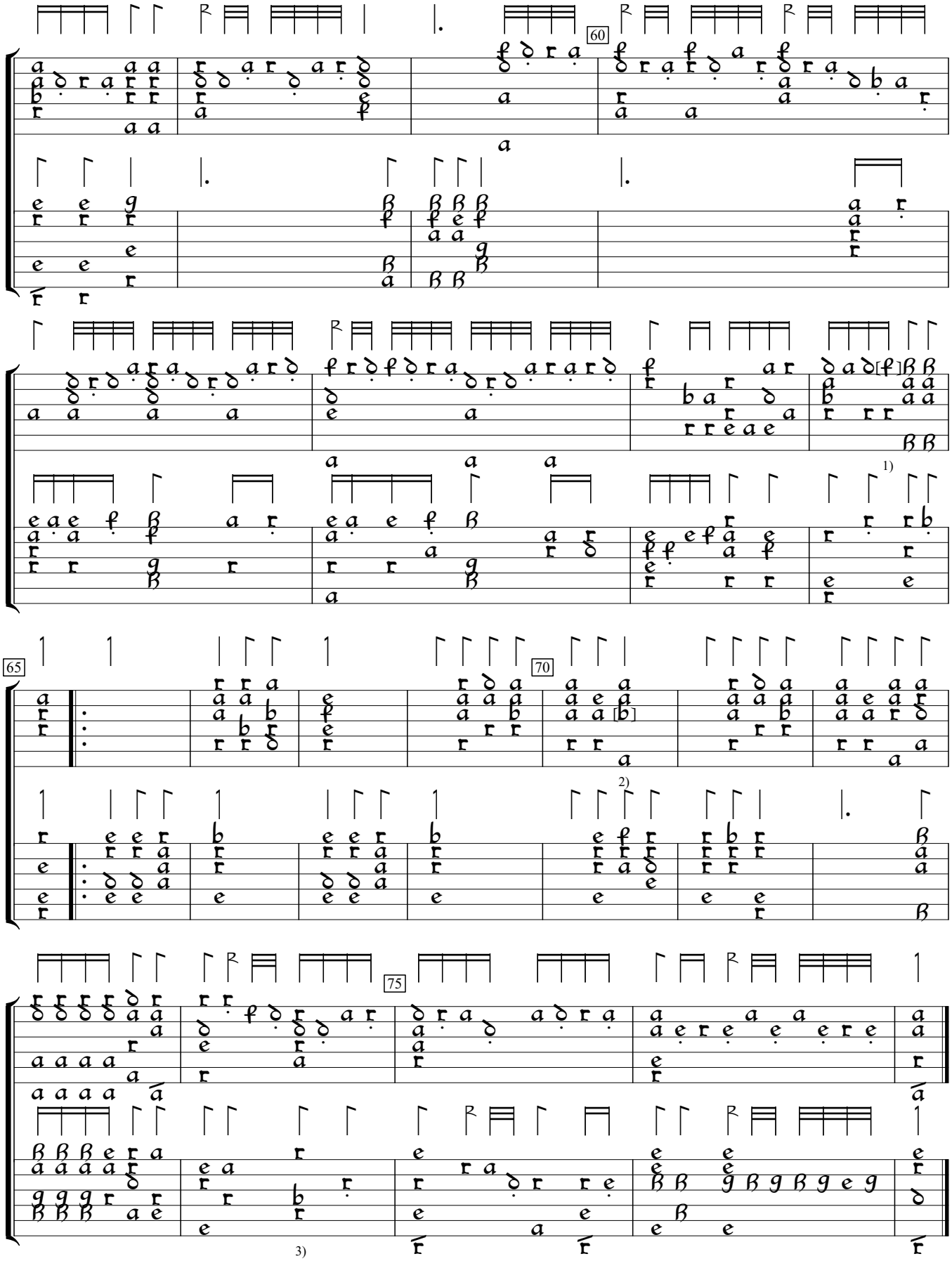

1) d in orig.
2) c in orig.
3) Chord e/x/x/c/e/x in orig.