21. Helas quel jour

(Orlando di Lasso)

Bernhard Jobin

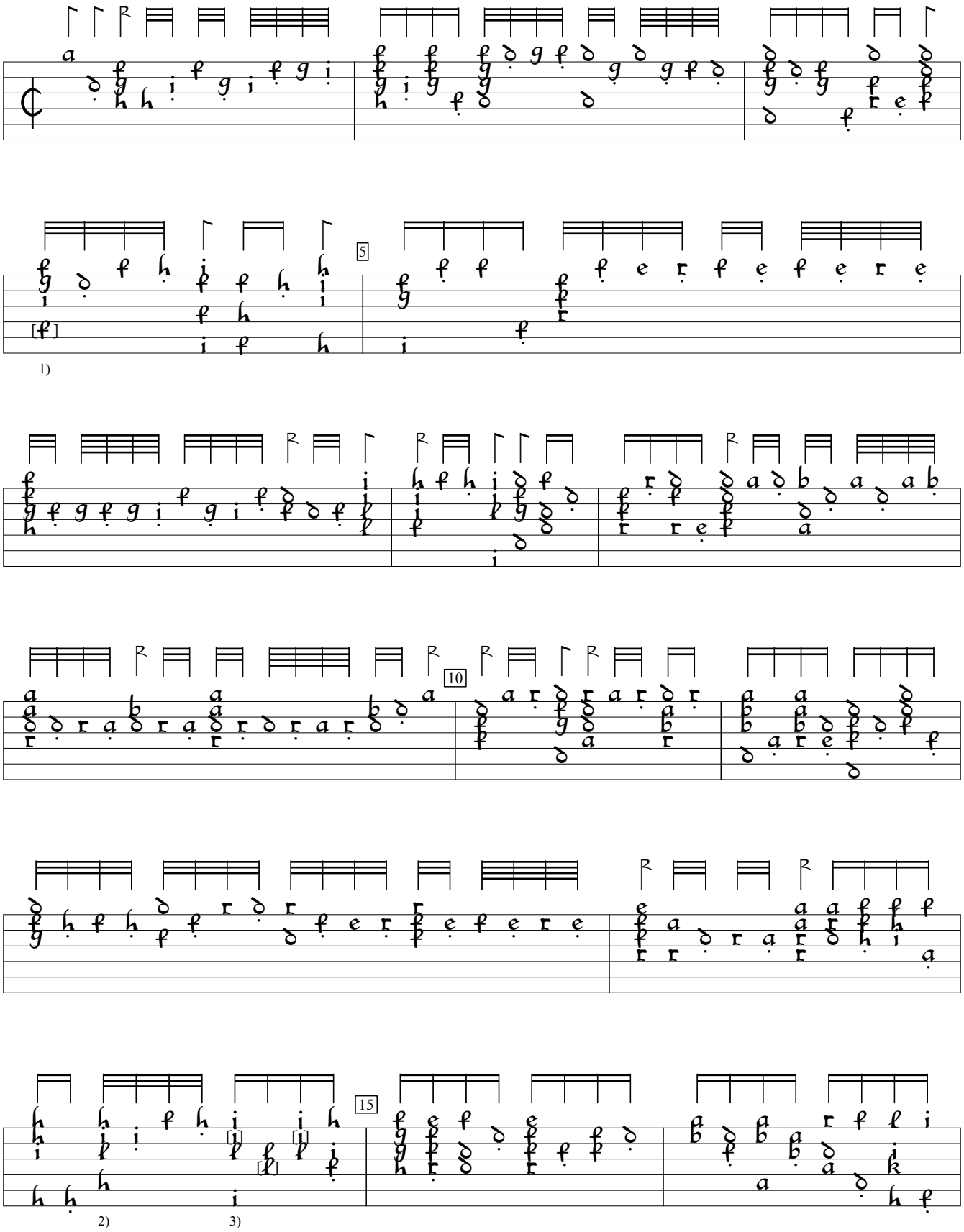

1) Note one course lower i orig (overstruck in error)
2) Chord x/x/a/i/i/h in orig.
3) In orig., 2 notes on 2nd course l and note on 4th course f (overstruck in error).

Newerlessner Lautenstück, v.1 (1572), f. f1. Encoded by Rainer Boldhaus; edited by Sarge Gerbode.

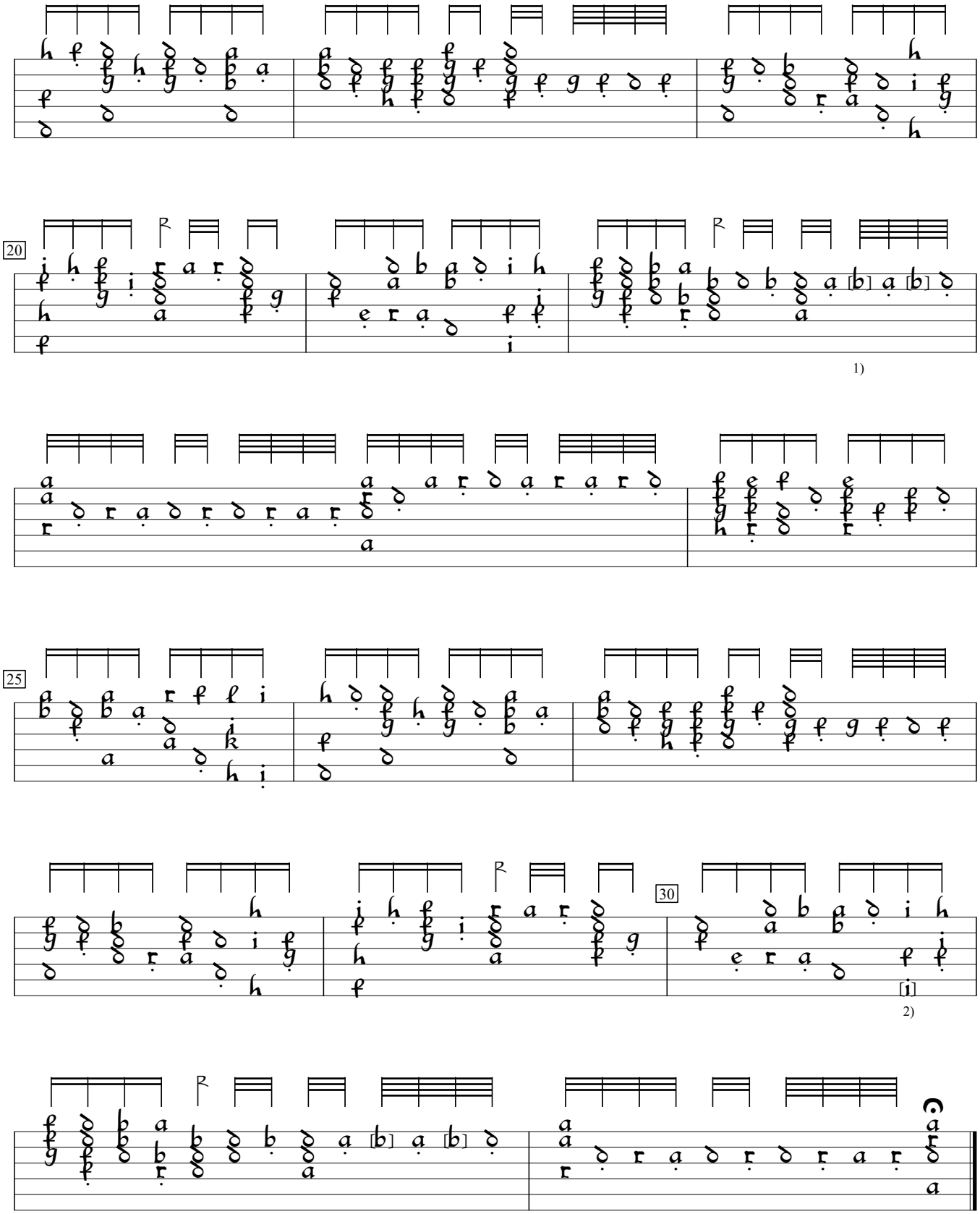

1) 2 notes c in orig. Same in bar 31.
2) Note one course higher in orig. (overstruck in error)