27. Nach willen dein

Hans Judenkünig

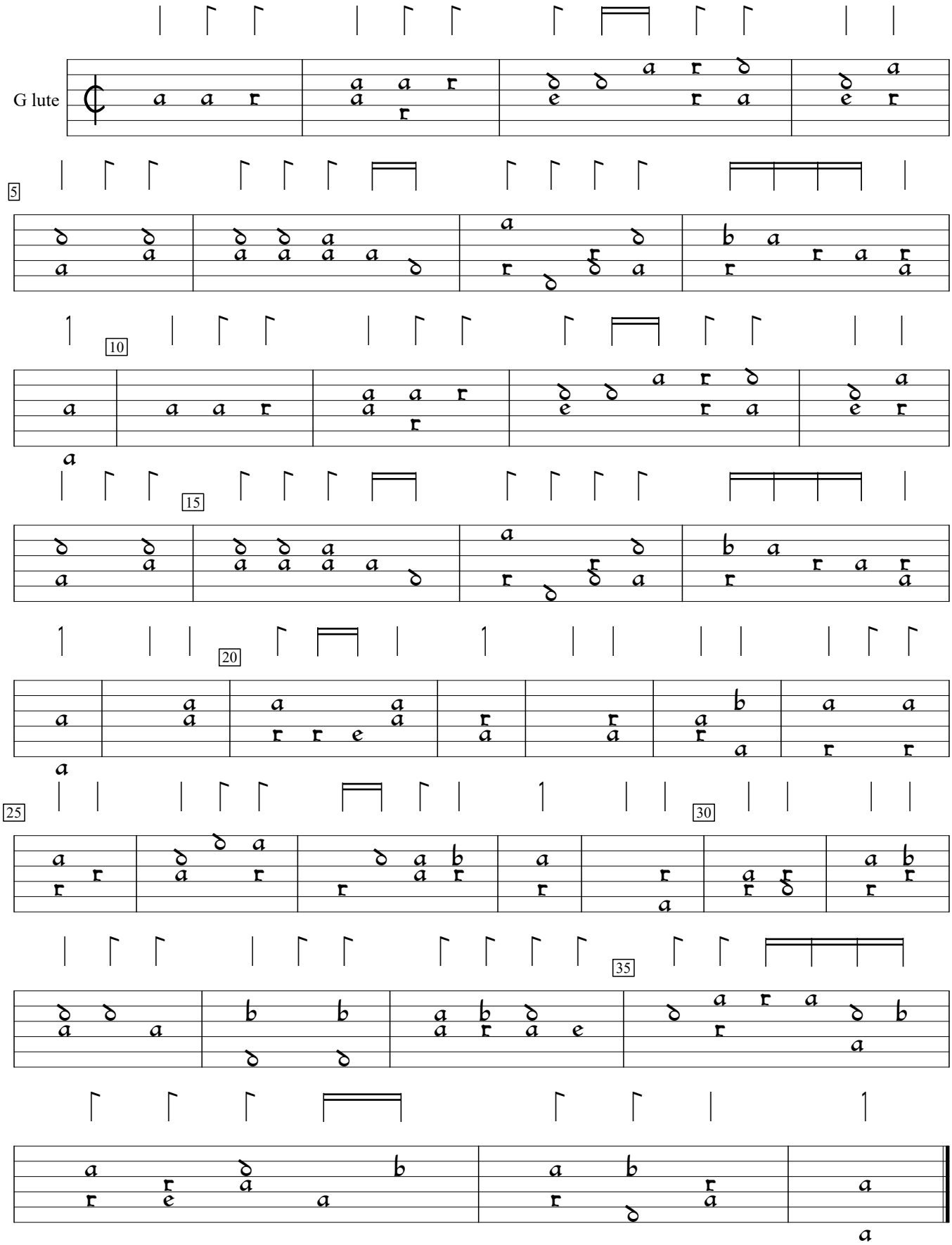

Utilis et Compendiaria Introductio (c.1515), f.c3. Encoded and edited by Sarge Gerbode.