9. Servite fedelment, innamorati

(In CM - Jacob Regnart)

Gregor Krengel

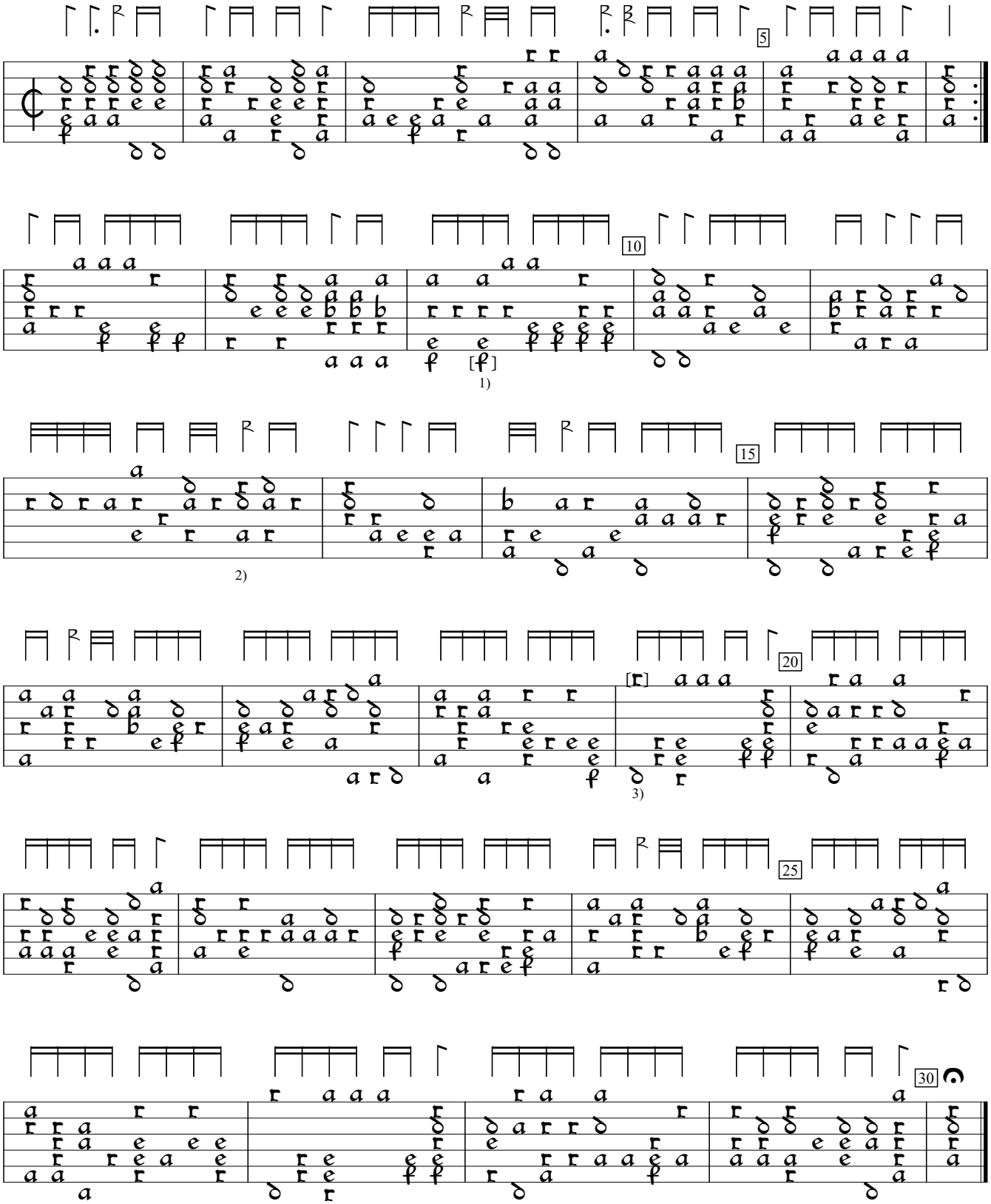

1) g in orig.
2) Rhythm flag dotted in orig.
3) c in orig. (overstruck in error).

Tabulatura Nova (1584), f. f2. Encoded by Rainer Boldhaus; edited by Sarge Gerbode.