3. Paduana

In Cm

Gregor Krengel

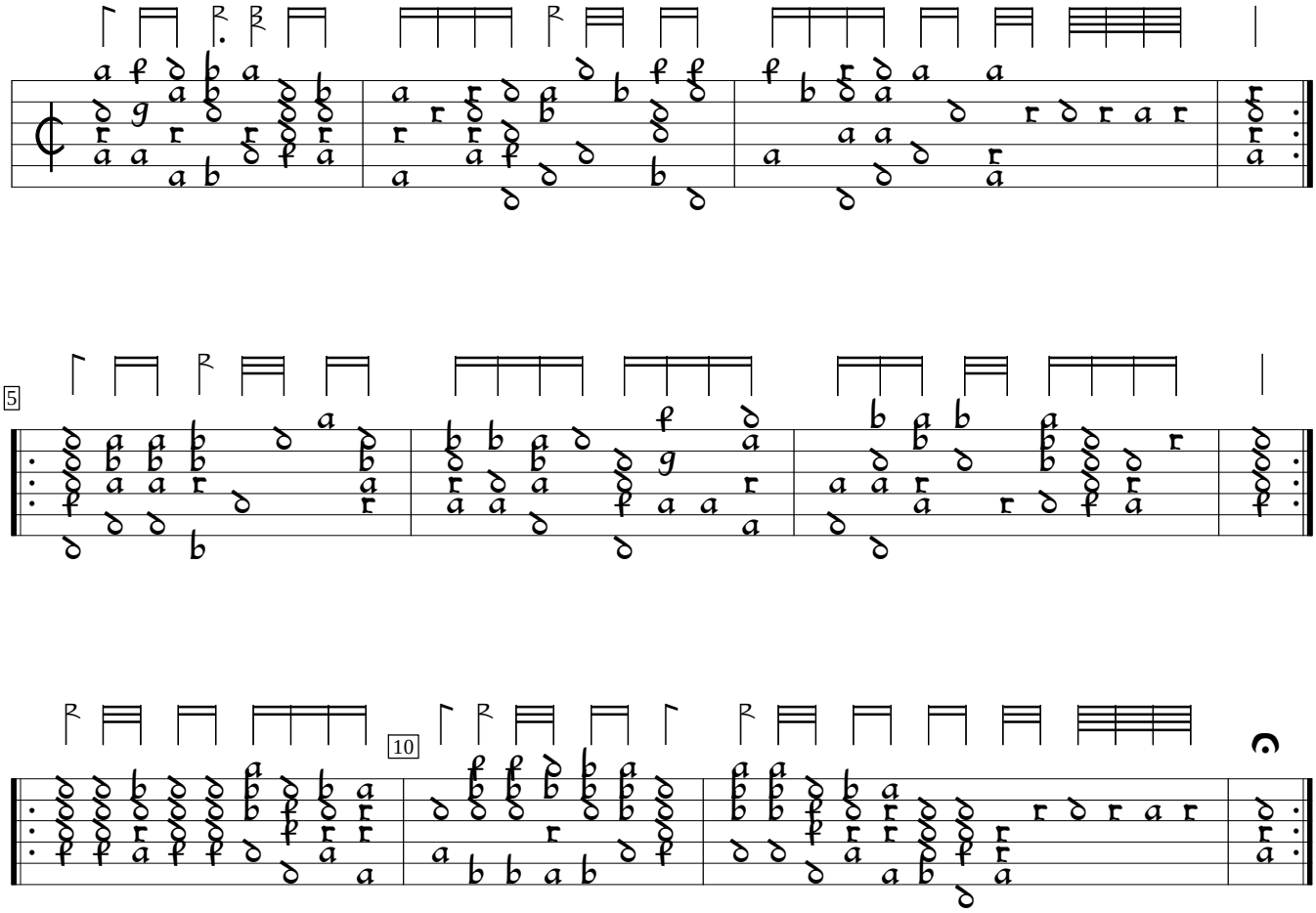

Tabulatura Nova (1584), f. n2a. Encoded by Rainer Boldhaus; edited by Sarge Gerbode.