Jungfraw ewer wanckelmuth

(In Am - Jacob Regnart)

Gregor Krengel

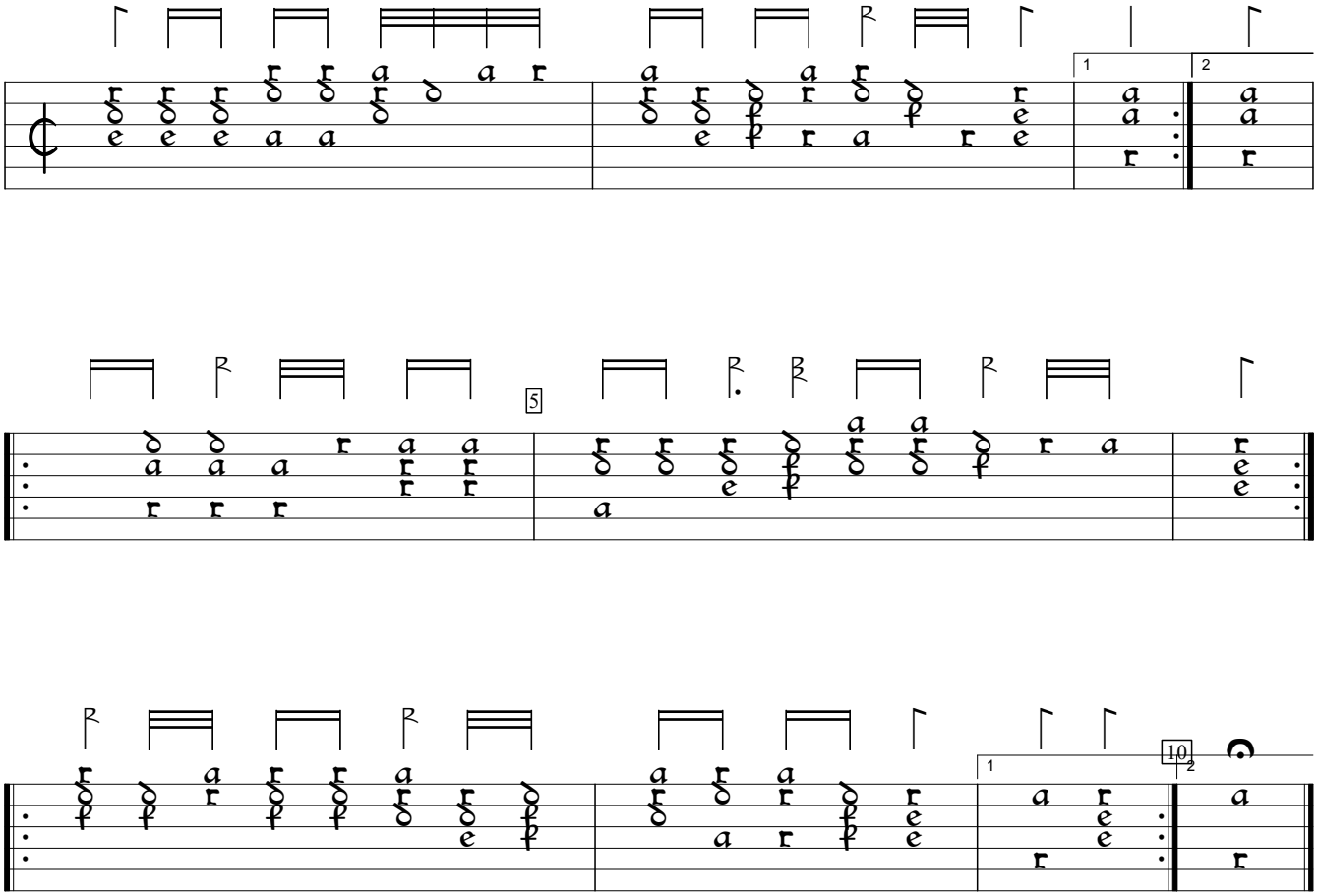

Tabulatura Nova (1584), f. n2vb. Encoded by Rainer Boldhaus; edited by Sarge Gerbode.