Ich bin gen Baden zogen

(In Cm - Jacob Regnart)

Gregor Krengel

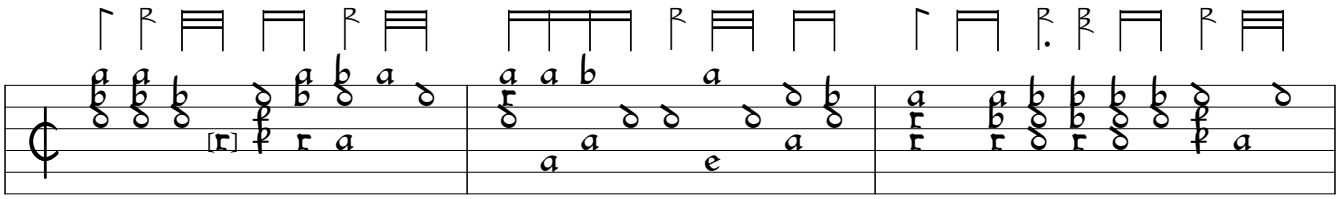

1)

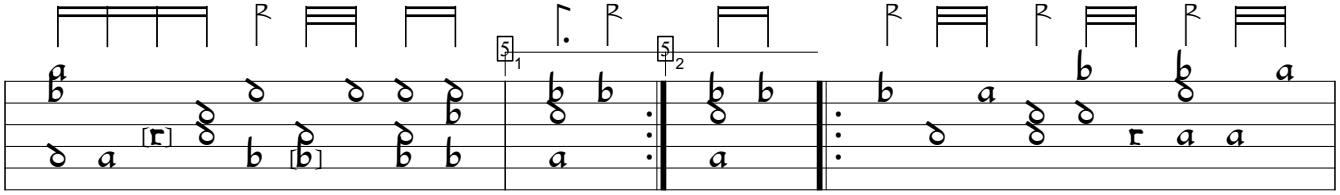

2)

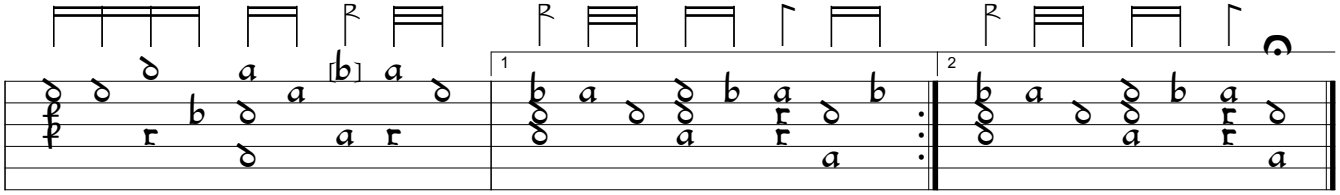

3)

1) d in orig. Same in bar 4.
2) d in orig.
3) Note one course lower in orig.

Tabulatura Nova (1584), f. o1c. Encoded by Rainer Boldhaus; edited by Sarge Gerbode.