Ich hört ein Jungfraw klagen

(In CM - Gregor Lange)

Gregor Krengel

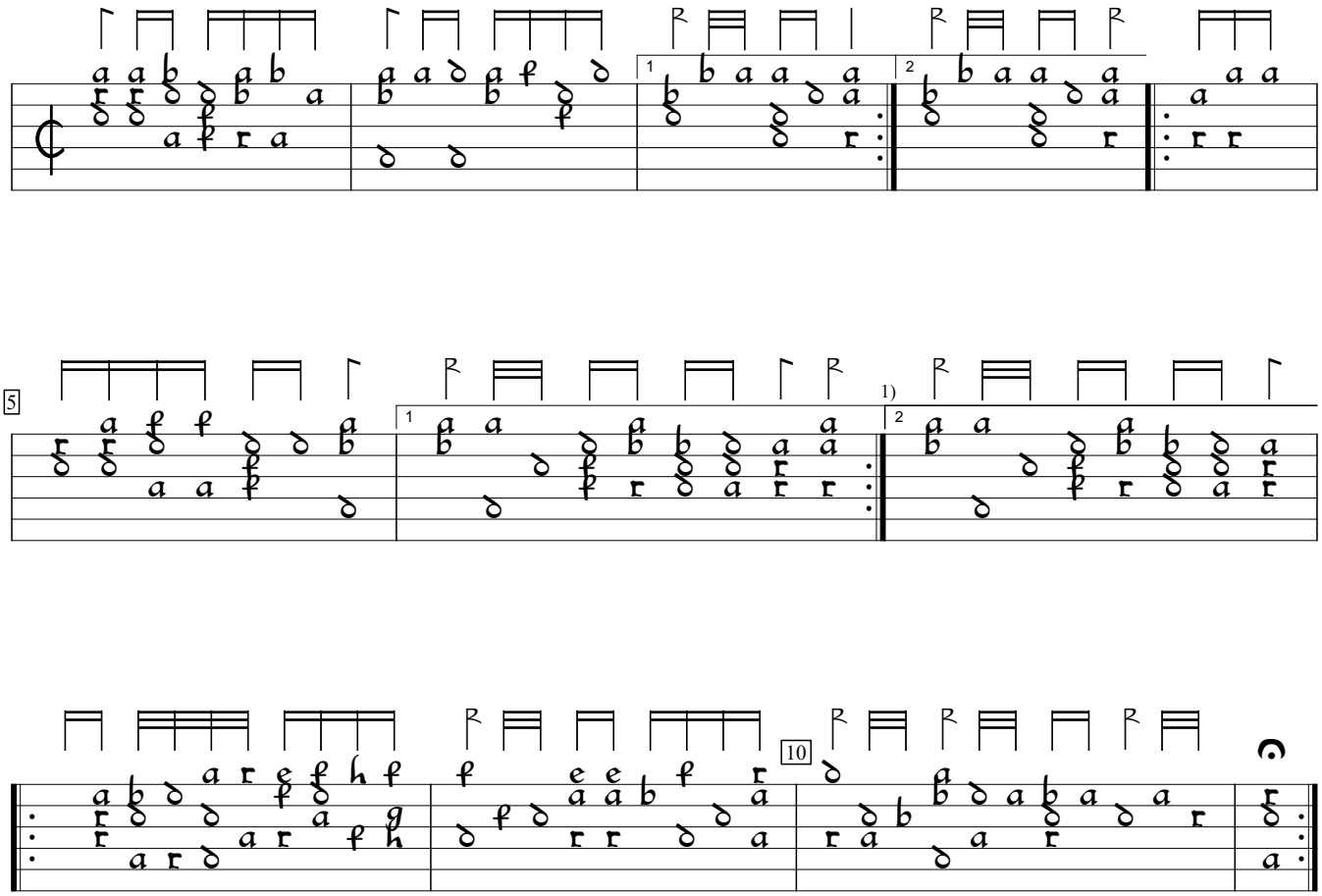

1) Repeat sign added, per DM version

Tabulatura Nova (1584), f. p1c. Encoded by Rainer Boldhaus; edited by Sarge Gerbode.