41. Fantasy 7

Giovanni B. dalla Gostena

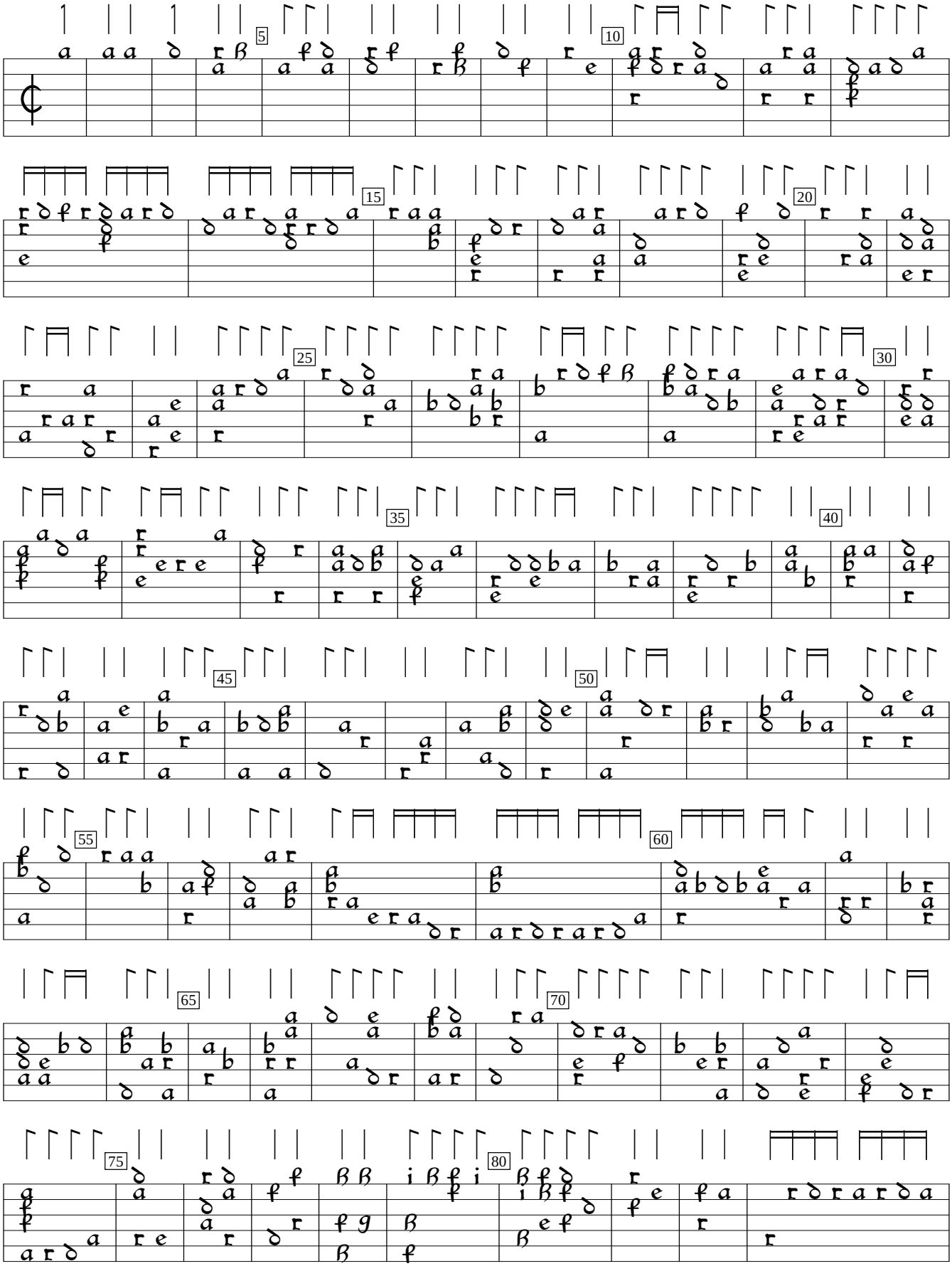

Simone Molinaro Intavolatura di Liuto, v.1 (1599), p.95. Encoded by Douglas Towne; edited by Sarge Gerbode.

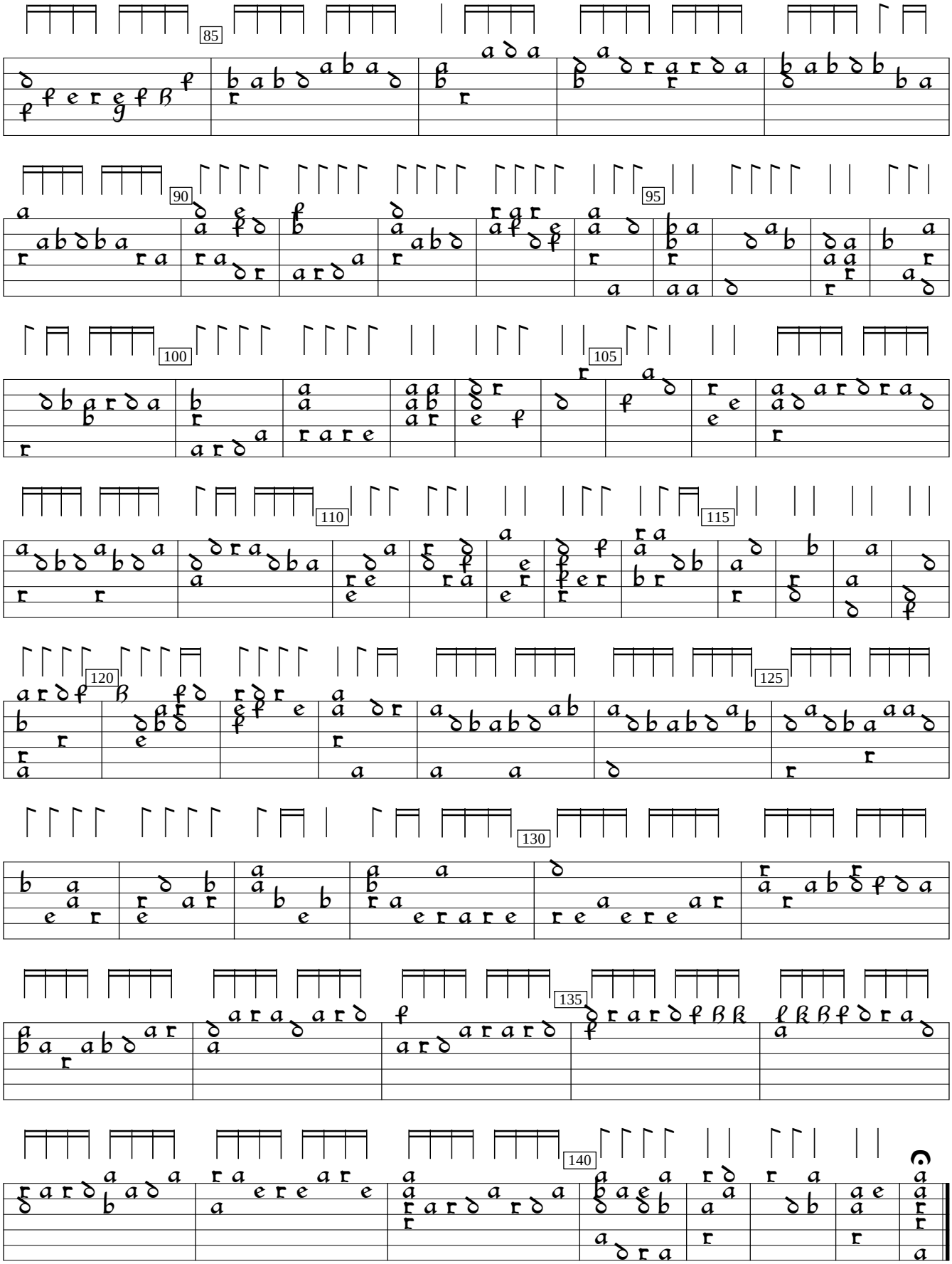
85
90
95
100
105
110
115
120
125
130
135
140