90. Ricercar

Mode 7

Anonymous

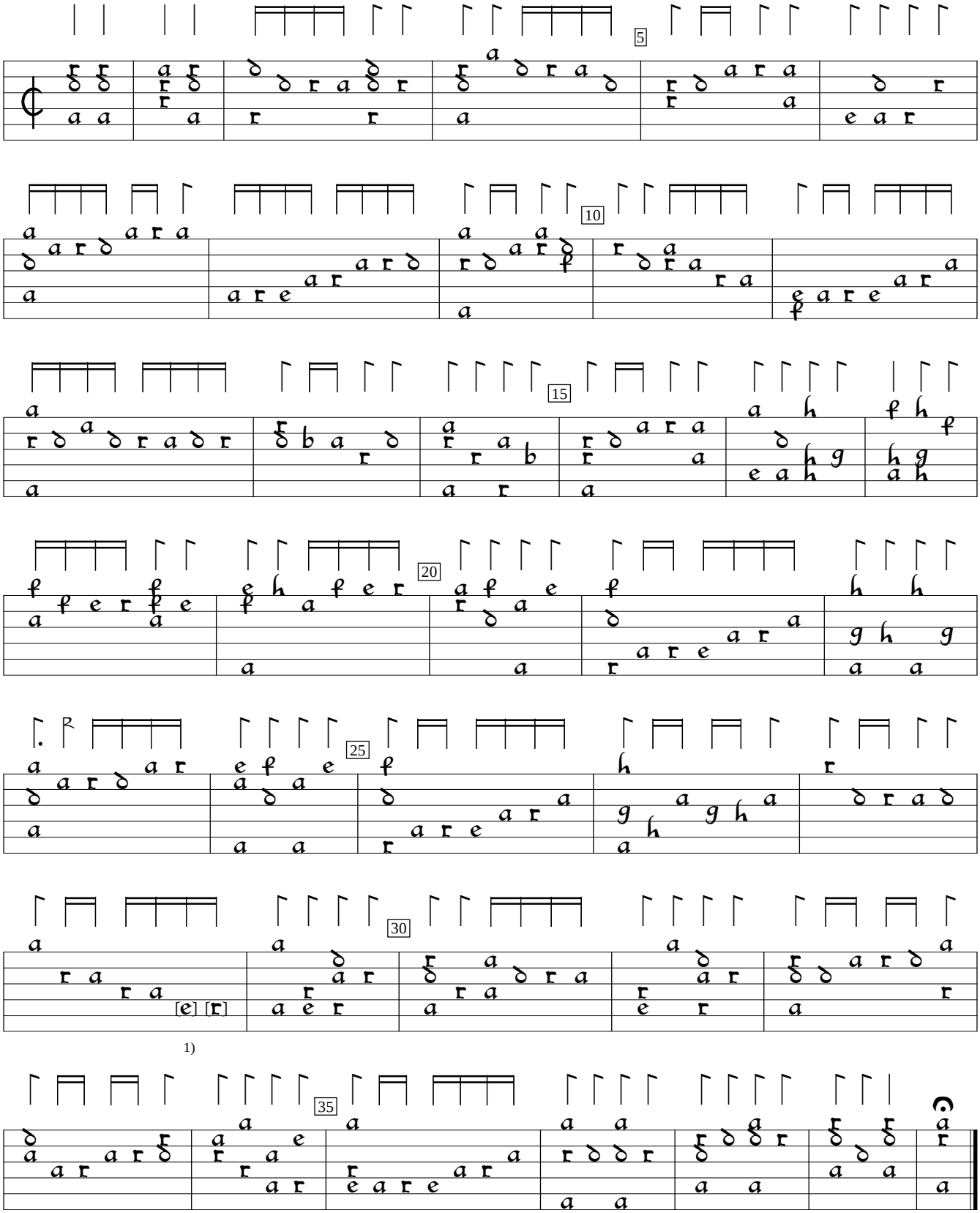

1) Notes interchanged in orig.

NL-DHgm:Gemeentemuseum den Hage ms 28.B.39:Siena lute book (c.1590), f.34v. Encoded by Jason Kortis; edited by Sarge Gerbode.