Cum sancto spiritu

From Missa sine nomine

Luis de Narváez

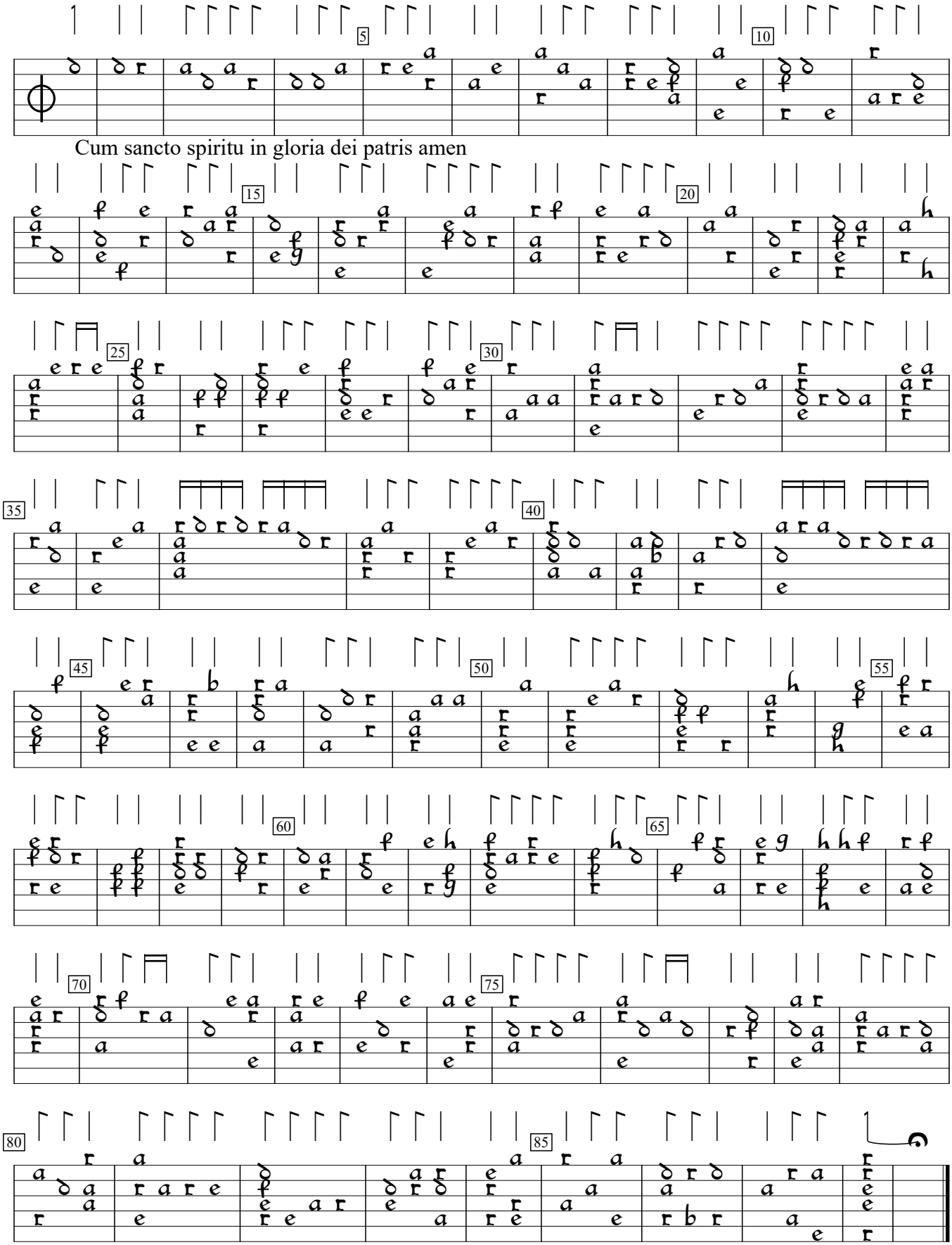

Los Seys Libros del Delphin (1538), f.38v. Encoded and edited by Sarge Gerbode.