27. Sò ben mì hà bon tempo

Cesare Negri

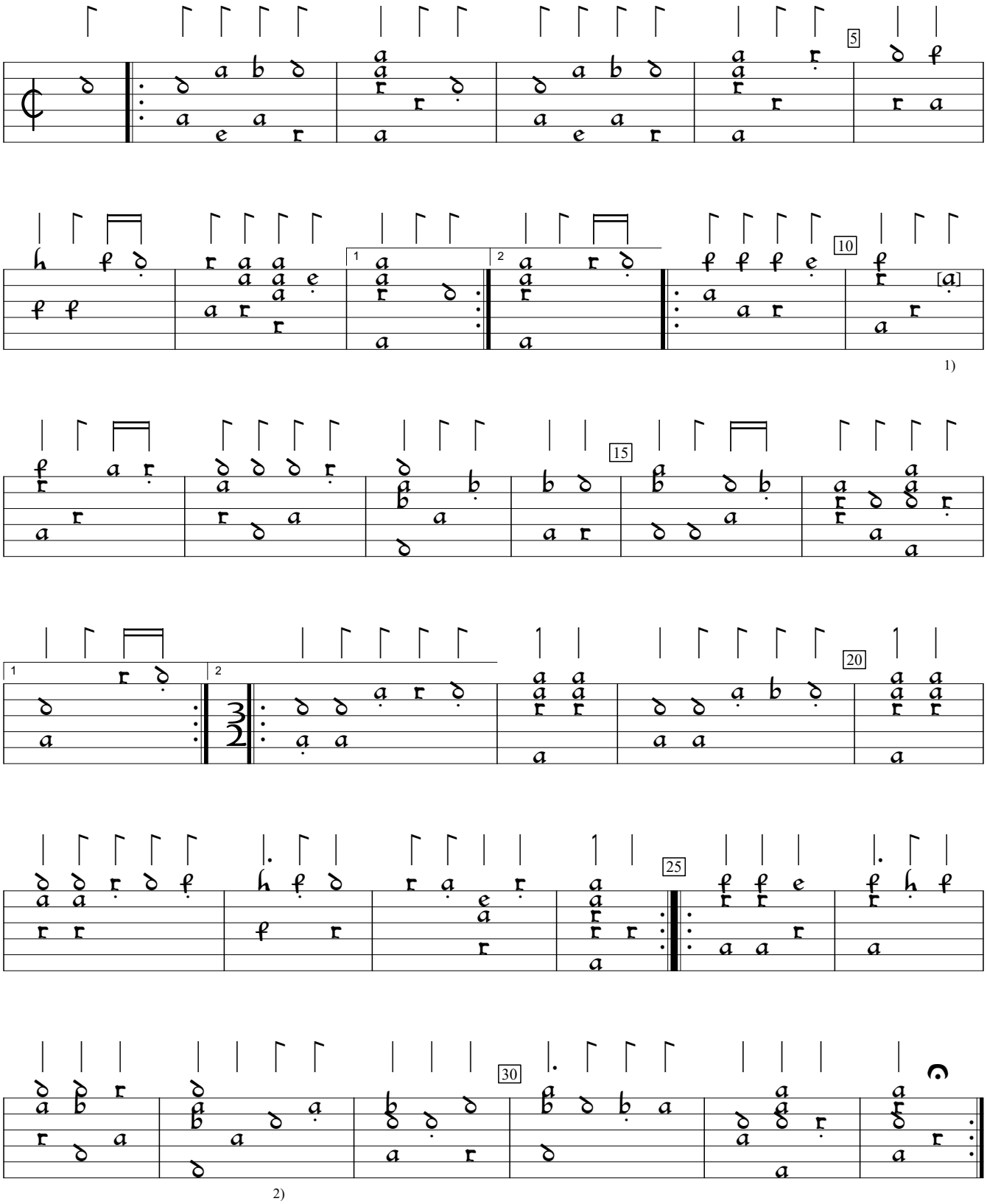

1) Note added by editor.
2) Rhythm flag missing in orig.

Nuove Inventioni di Balli (1604), p.222. Encoded and edited by Sarge Gerbode.