25. Es taget vor dem holtze

(Anonymous)

Hans Newsidler

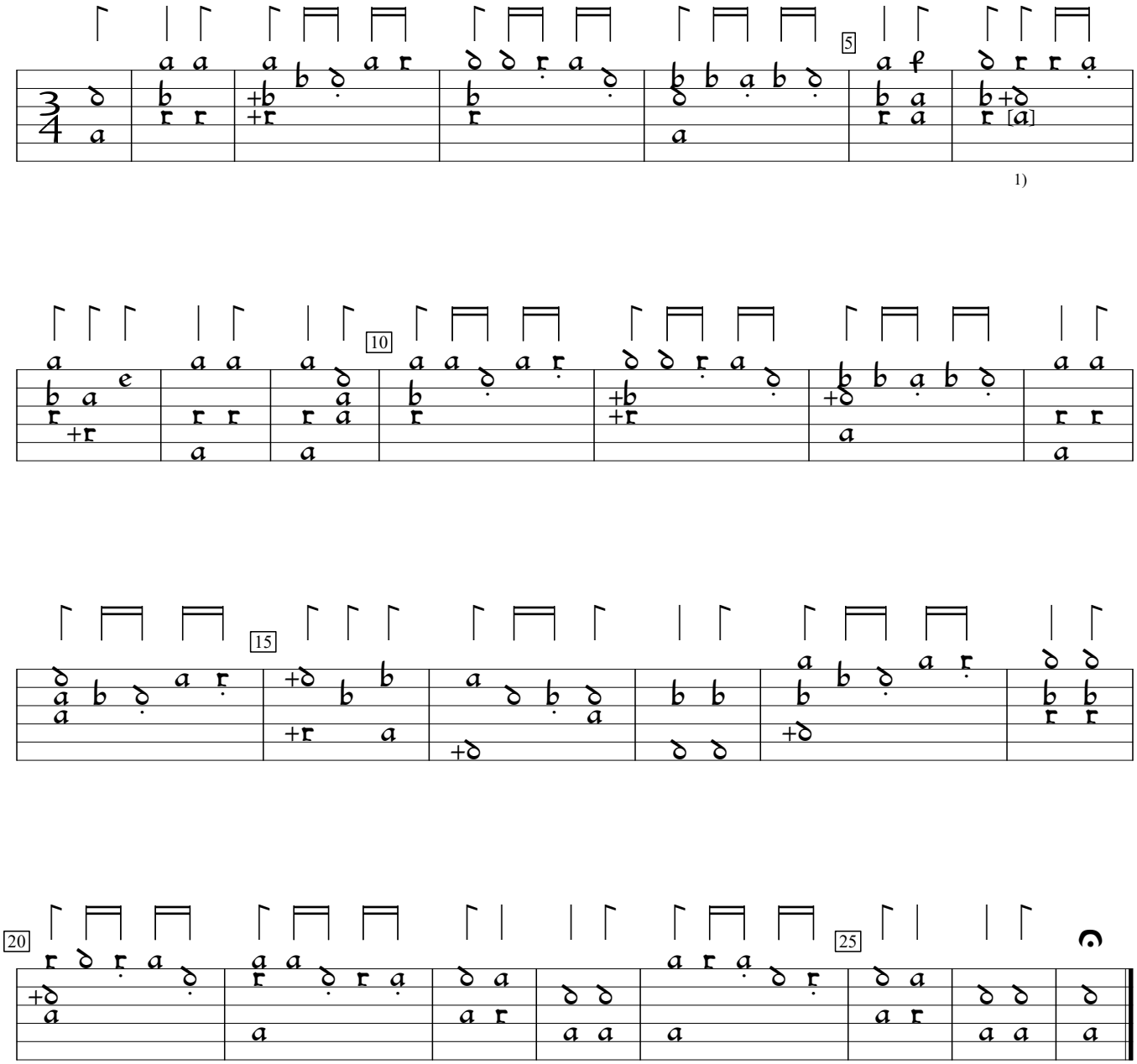

1) Note upsider down in orig.

Ein Newes Lautenbüchlein, v.1 (1544), f.e3. Encoded and edited by Sarge Gerbode.