50. Mille regretz

(Josquin des Prez)

Hans Newsidler

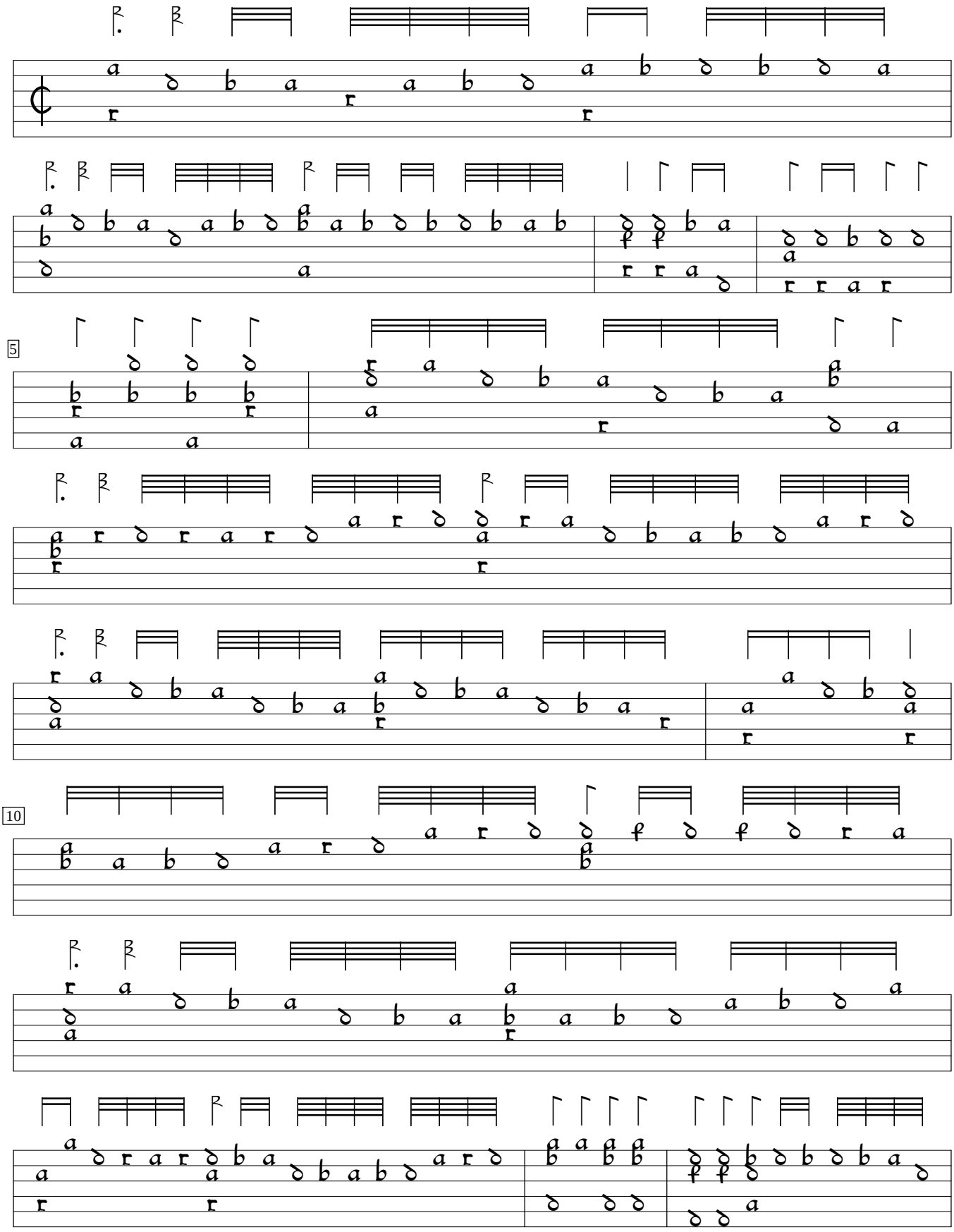

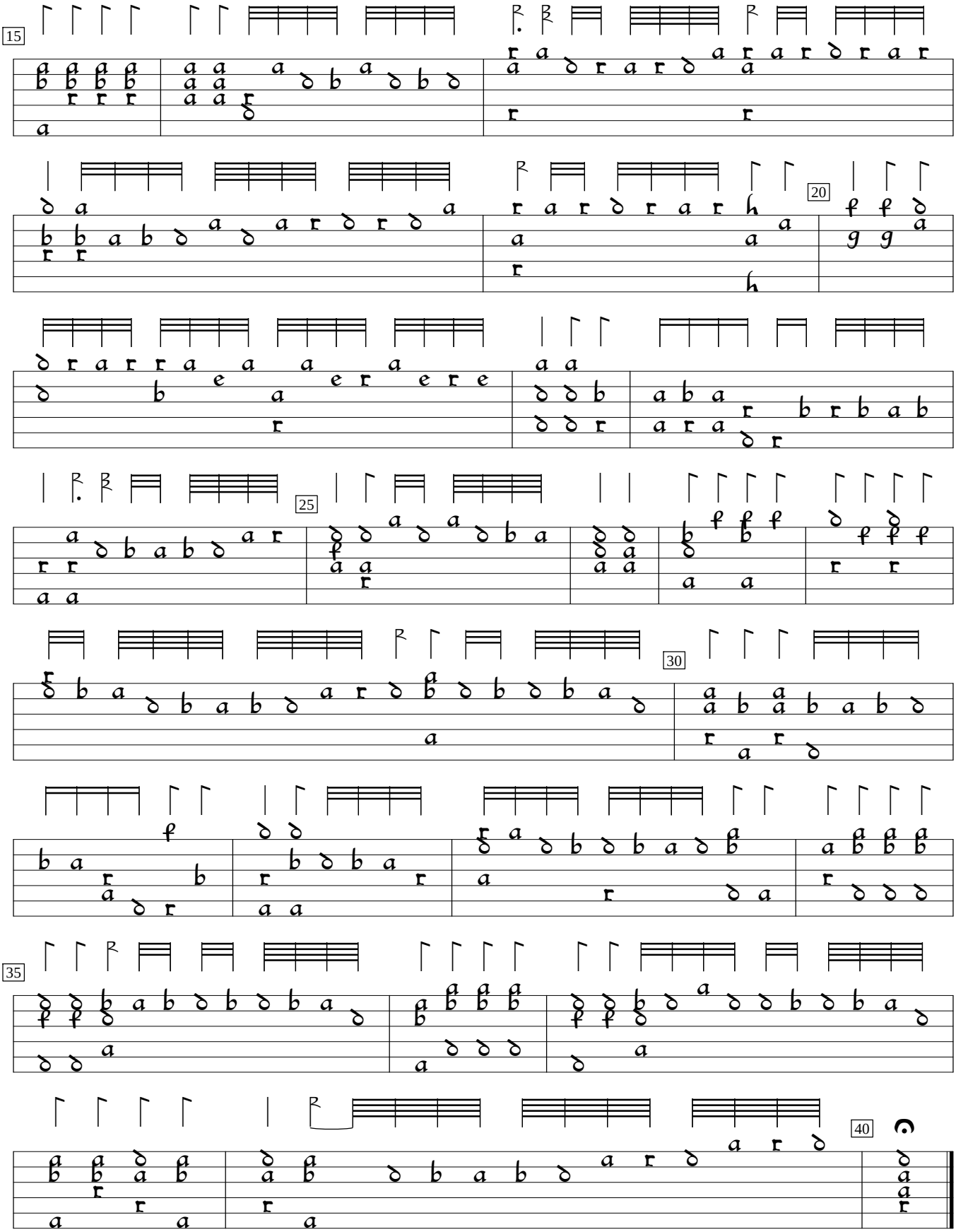
15
20
25
30
35
40