10. Vita in ligno

(à 5 - Ludwig Senfl)

Sebastian Ochsenkün

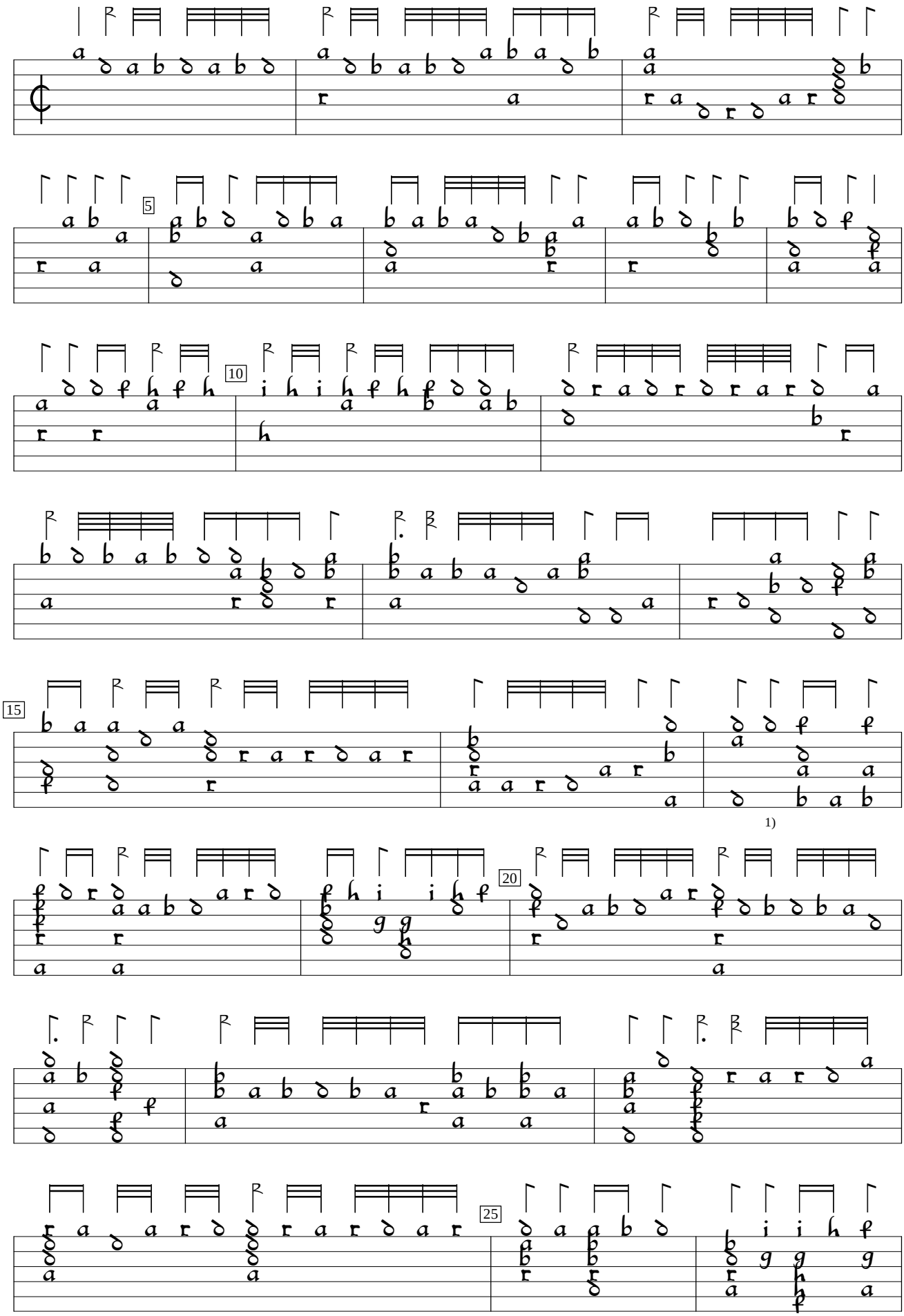

1) Rhythm flag appears dotted in orig.

Tabulaturbuch auff die Lauten (1558), f.f3. Encoded by Arne Harder; edited by Sarge Gerbode.

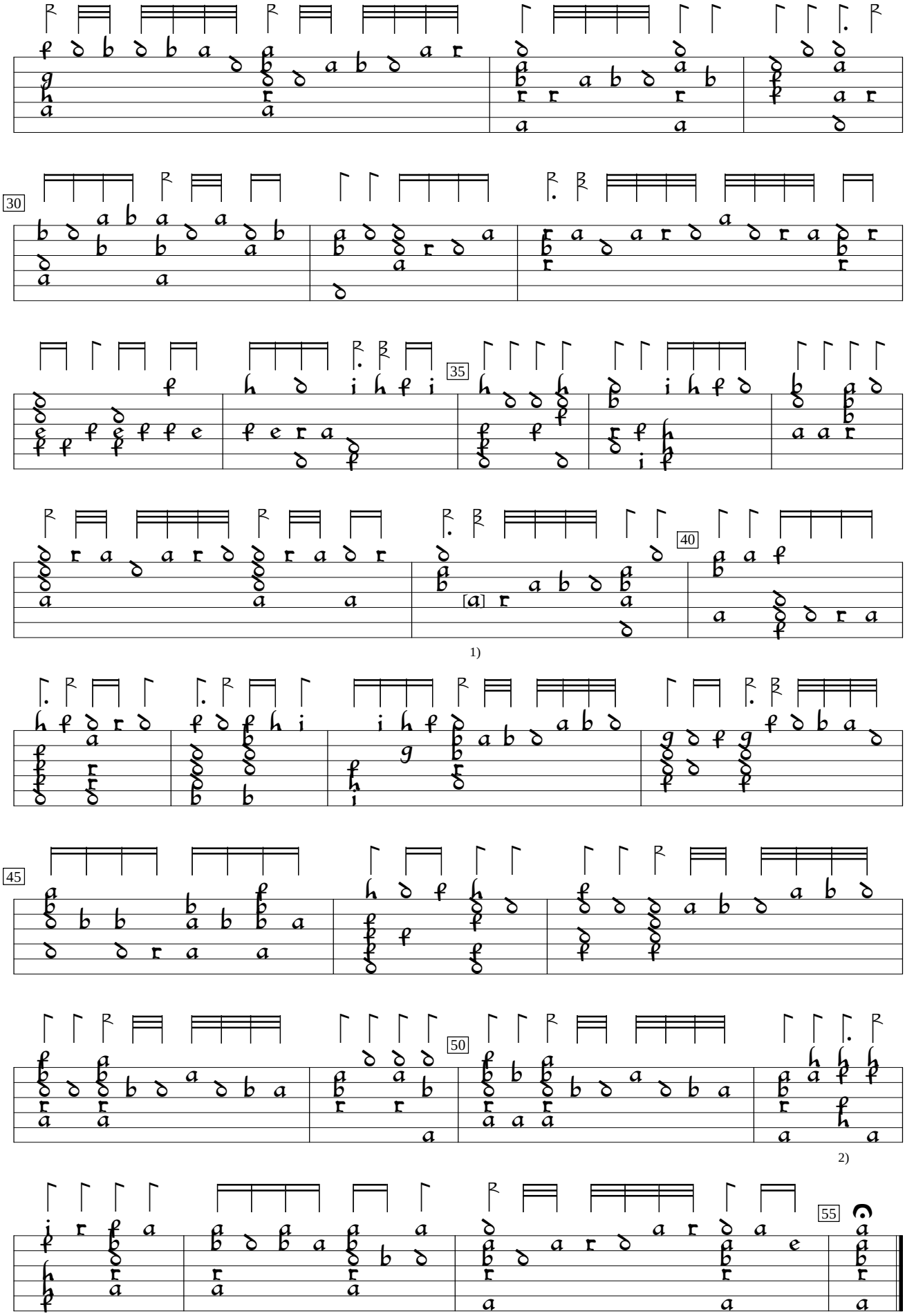

1) In orig., there was also a c on the same string, which is impossible.
2) Dot added to rhythm flag by editor.
3) Rhythm flag dotted in orig.