4. Tanz

Anonymous

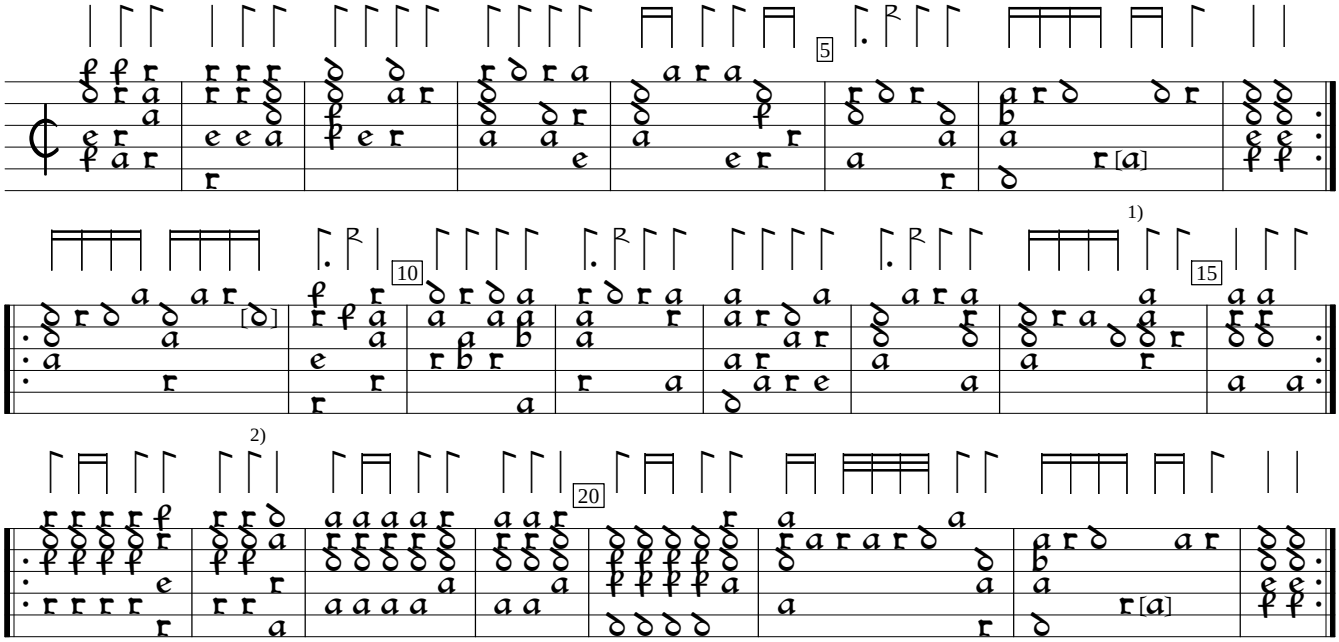

1) d in orig. Same in bar 22.
2) f in orig.

Sprung

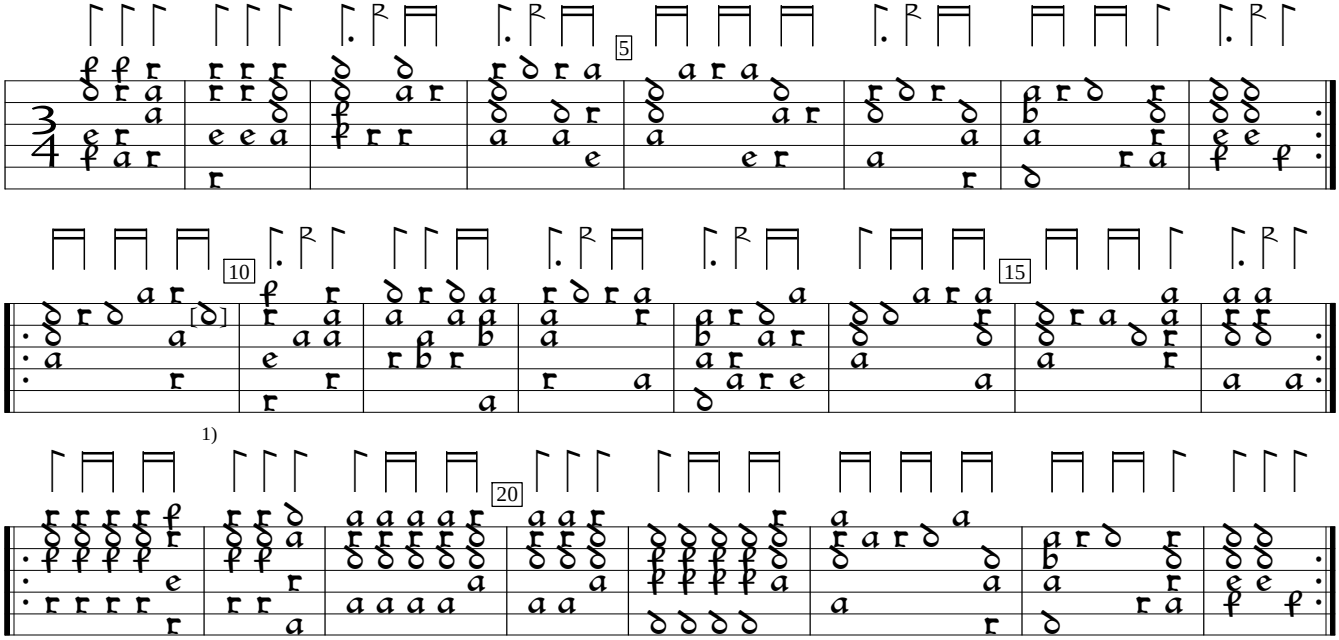

1) f in orig.