14. Corrente 2

Alessandro Piccinini

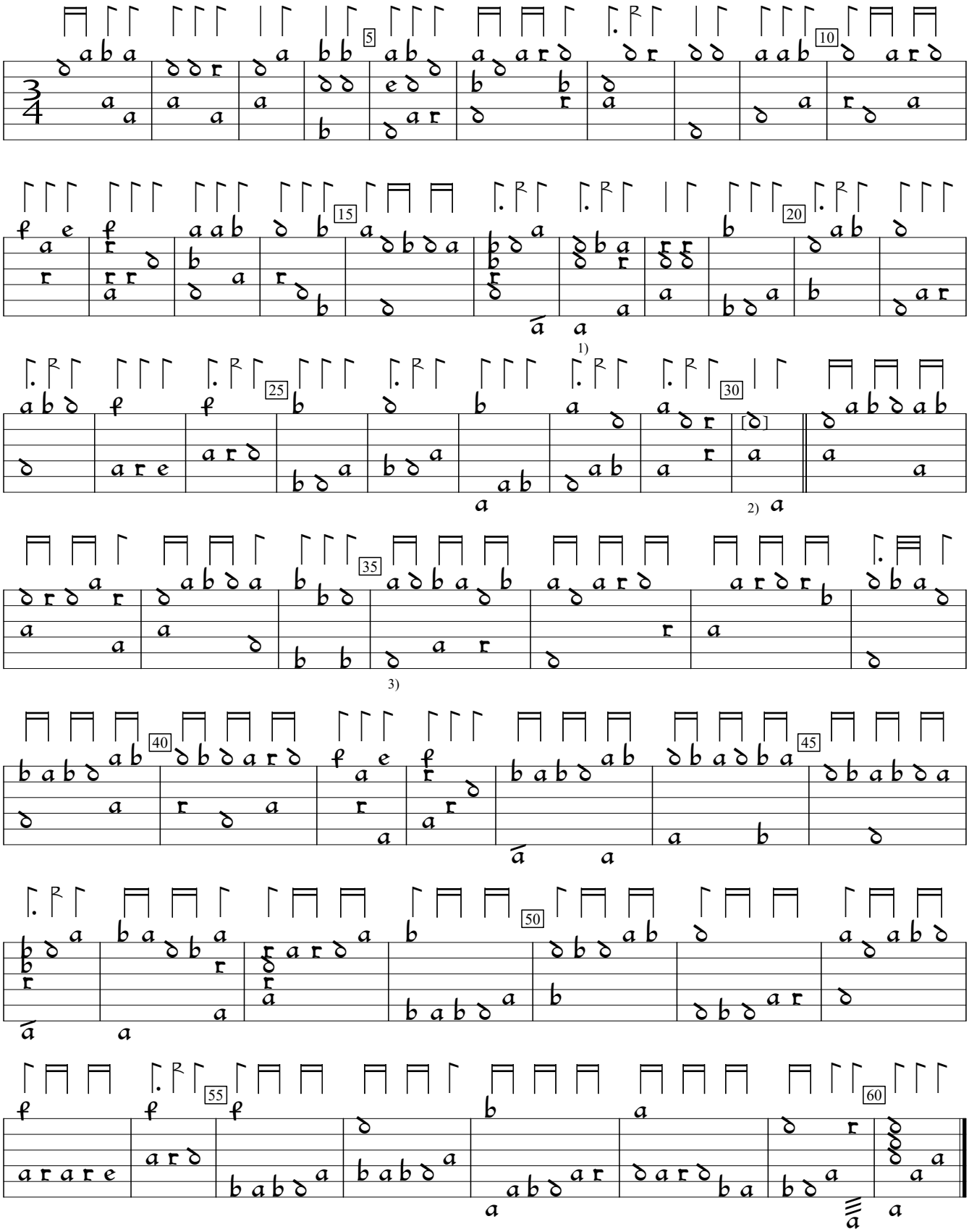

1) Dot added by editor.
2) Note added by editor to complete cadence.
3) Rhythm flag missing in orig.

Intavolatura di Liuto, v.2 (1639), p.23. Encoded and edited by Sarge Gerbode.