1. Tell me, some pitying angel

Henry Purcell

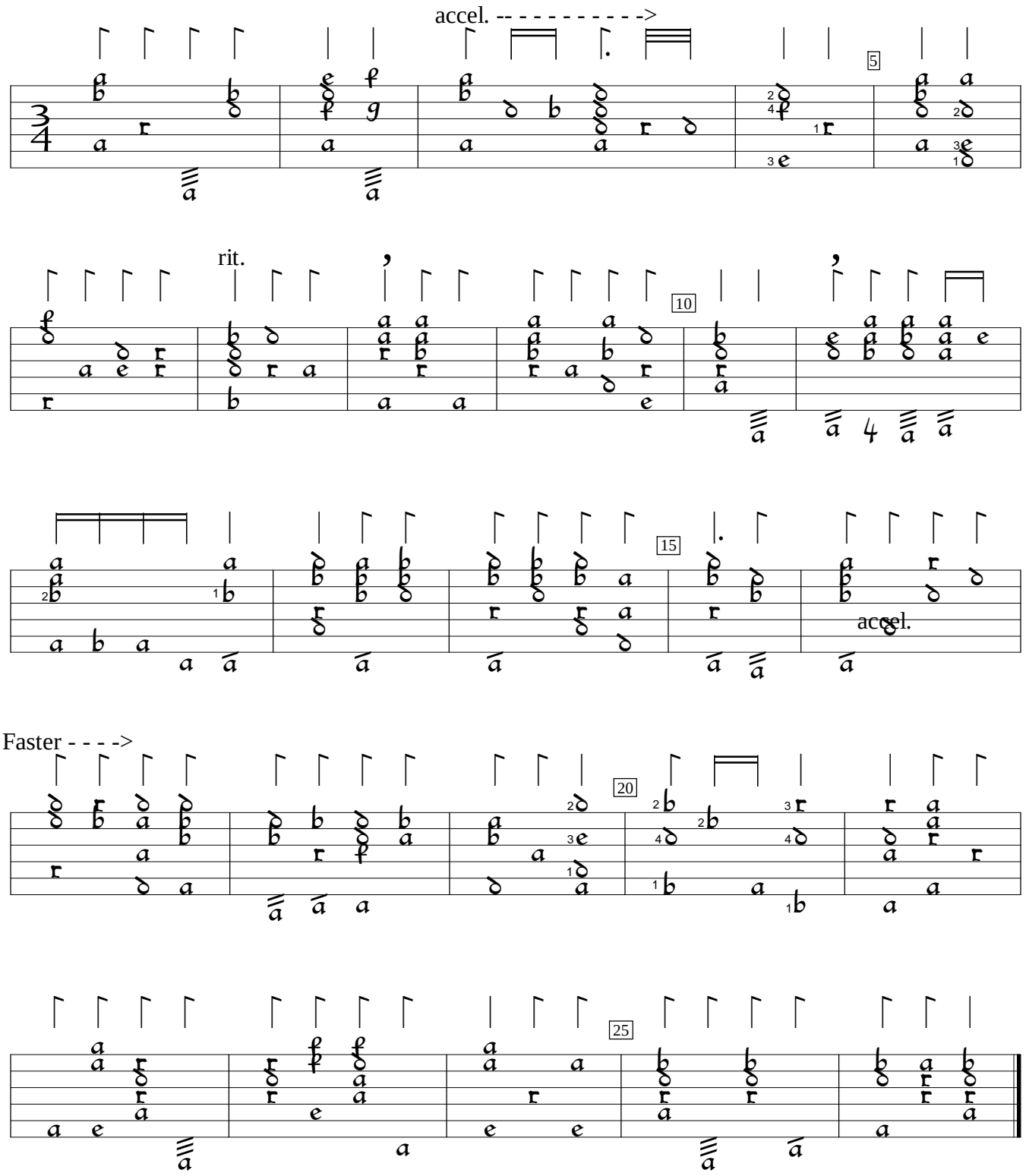

Z196:The Blessed Virgin's Expostulation (c1693), #1. Encoded and edited by Sarge Gerbode.