23. Act V Symphony

Henry Purcell

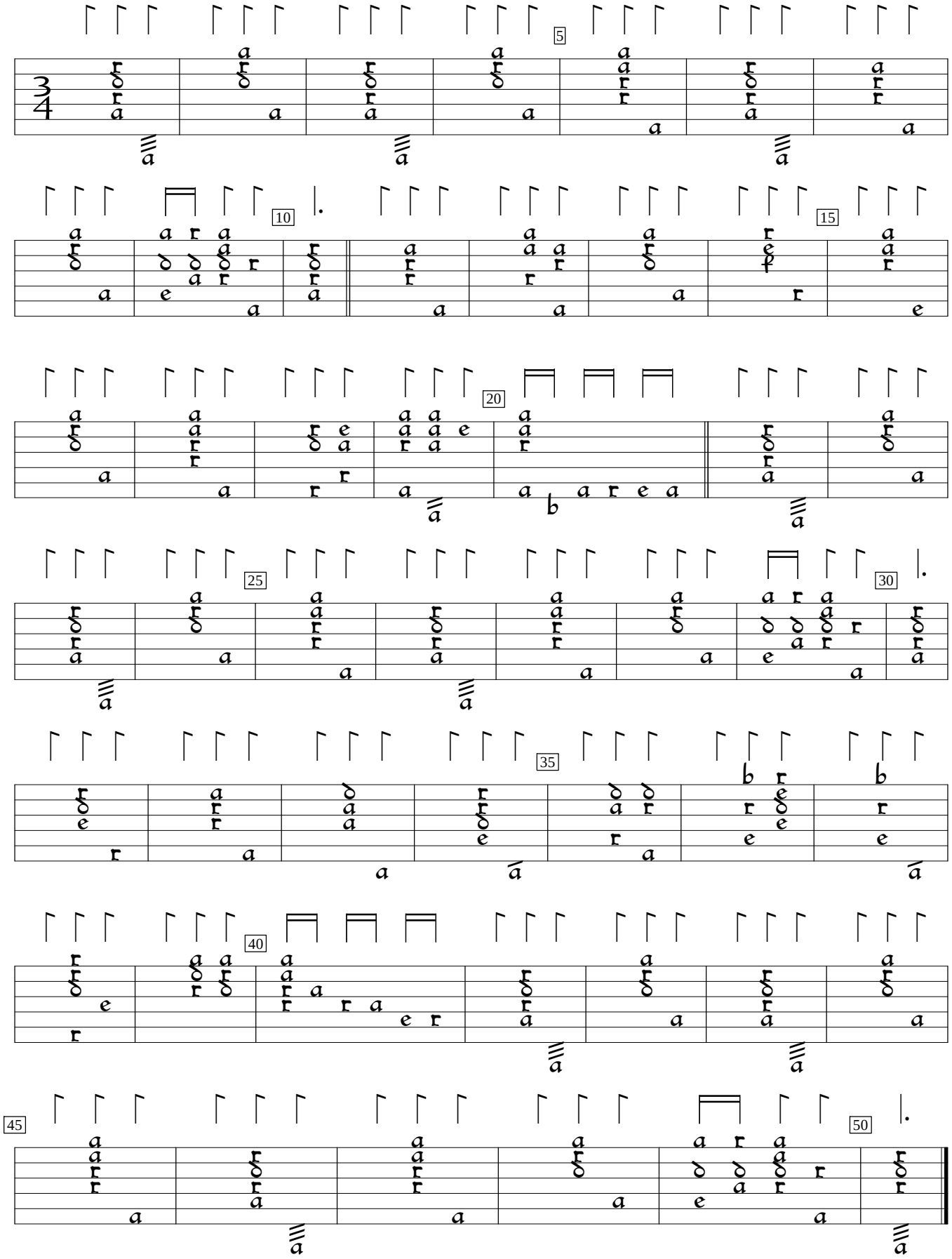

Z629:The fairy queen (1692), #23. Encoded and edited by Sarge Gerbode.