9. Ce qui m'est deu et ordonnéé Albert de Rippe

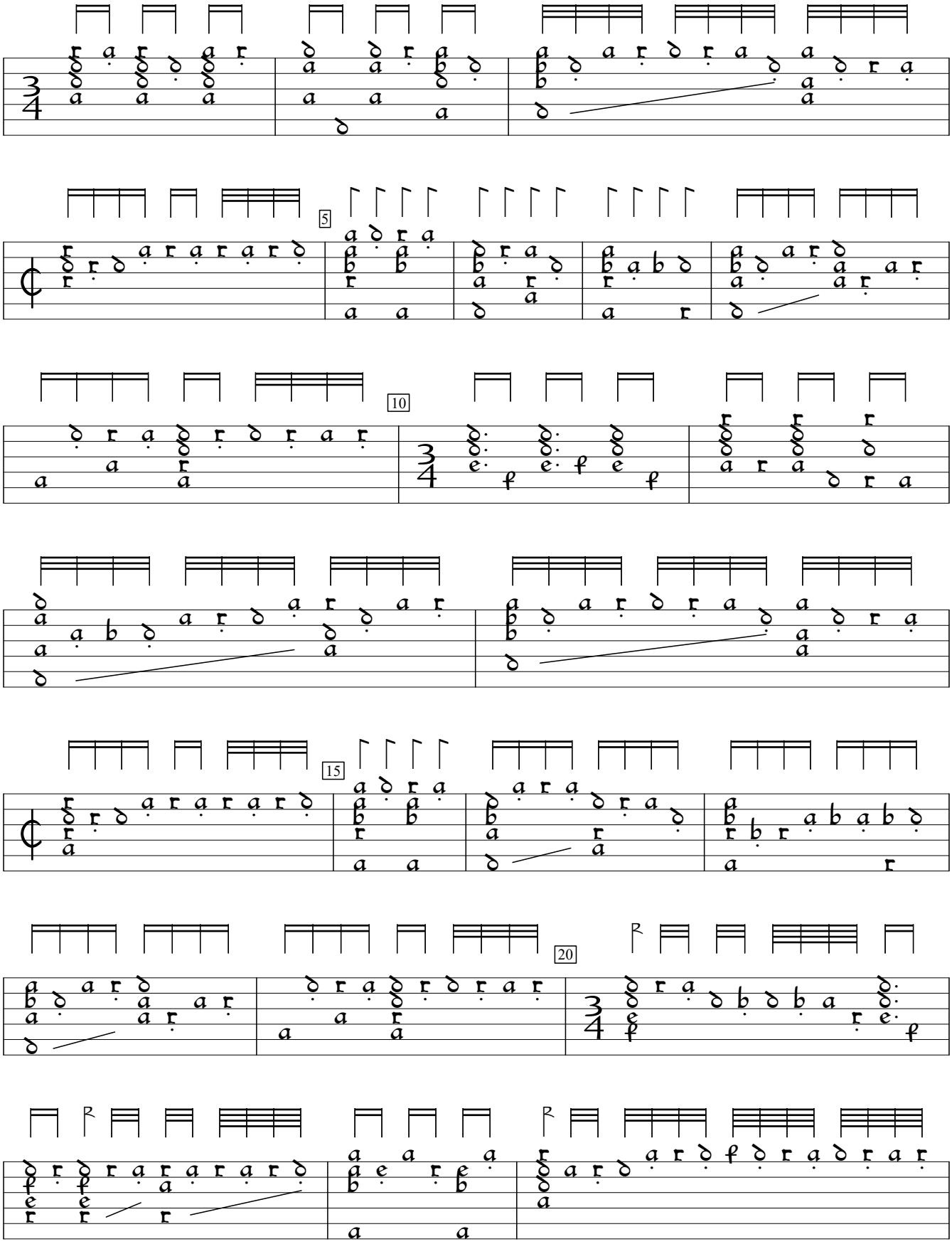

Tabulature de Leut, v.3 (1554), f.17v. Encoded and edited by Sarge Gerbode.

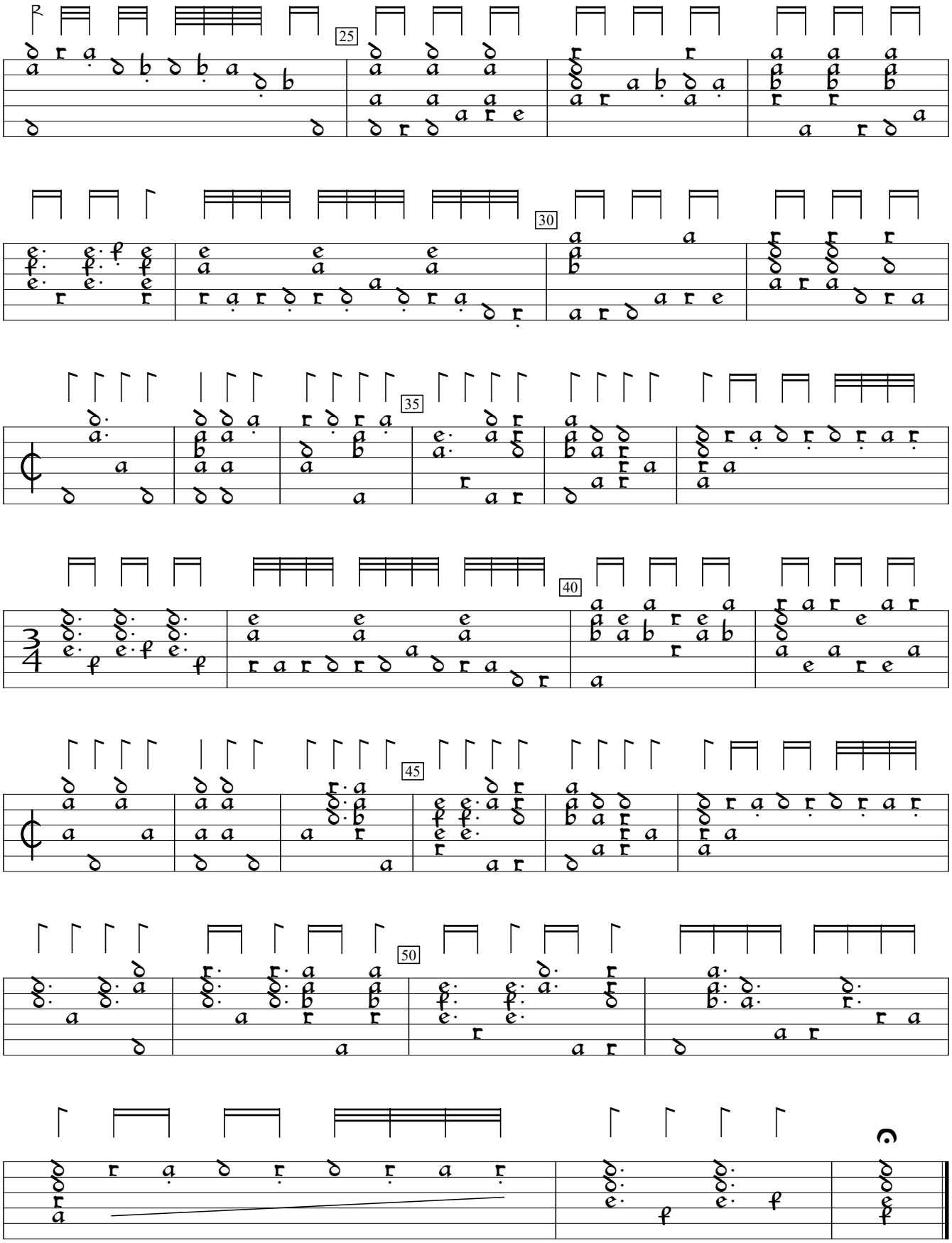
25
30
35
40
45
50