106. Quando son più lontan

(Jacquet de Berchem)

Anonymous

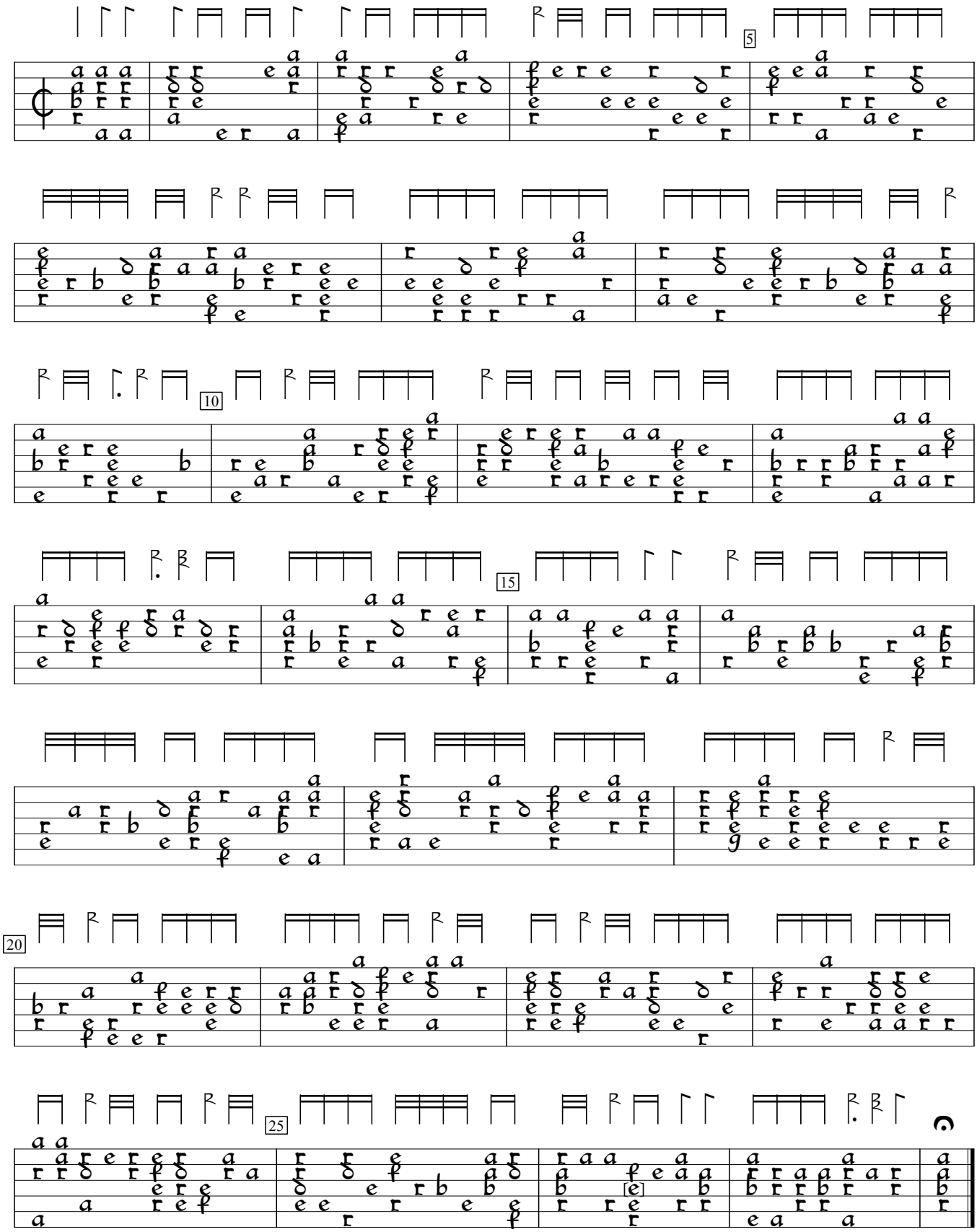

1)

1) f in orig.

S-Uu:Uppsala University Library Vok. mus. i hs. 87:Codex Carminum Gallicorum (c1570), f. 42va. Encoded and edited by Sarge Gerbode.