121. L'Omnipotent à mon Seigneur et maistre

(Pierre Certon)

Psalm 110

Anonymous

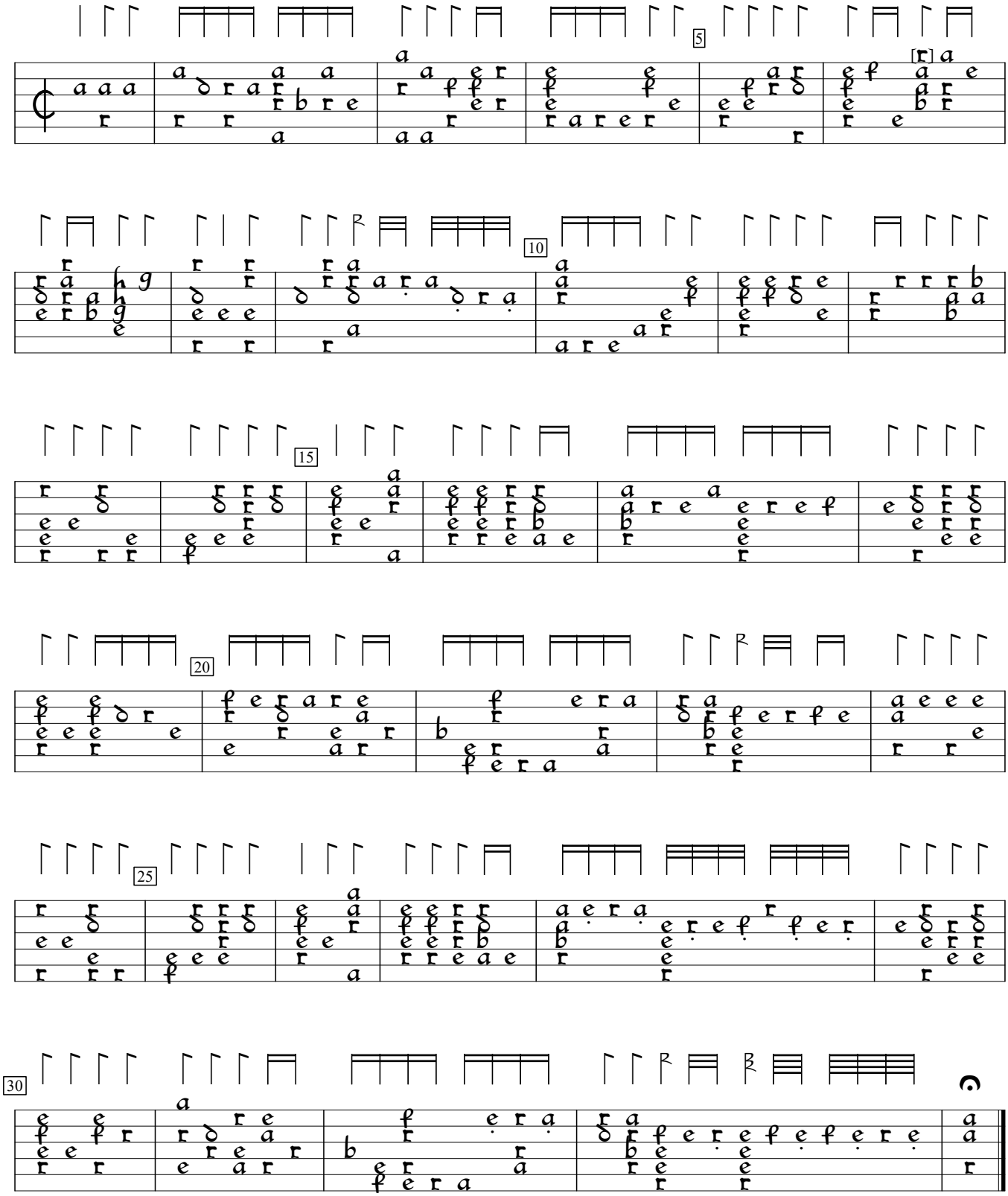

S-Uu:Uppsala University Library Vok. mus. i hs. 87:Codex Carminum Gallicorum (c1570), f. 56. Encoded and edited by Sarge Gerbode.