129. Ricercar

(Francesco da Milano)

Anonymous

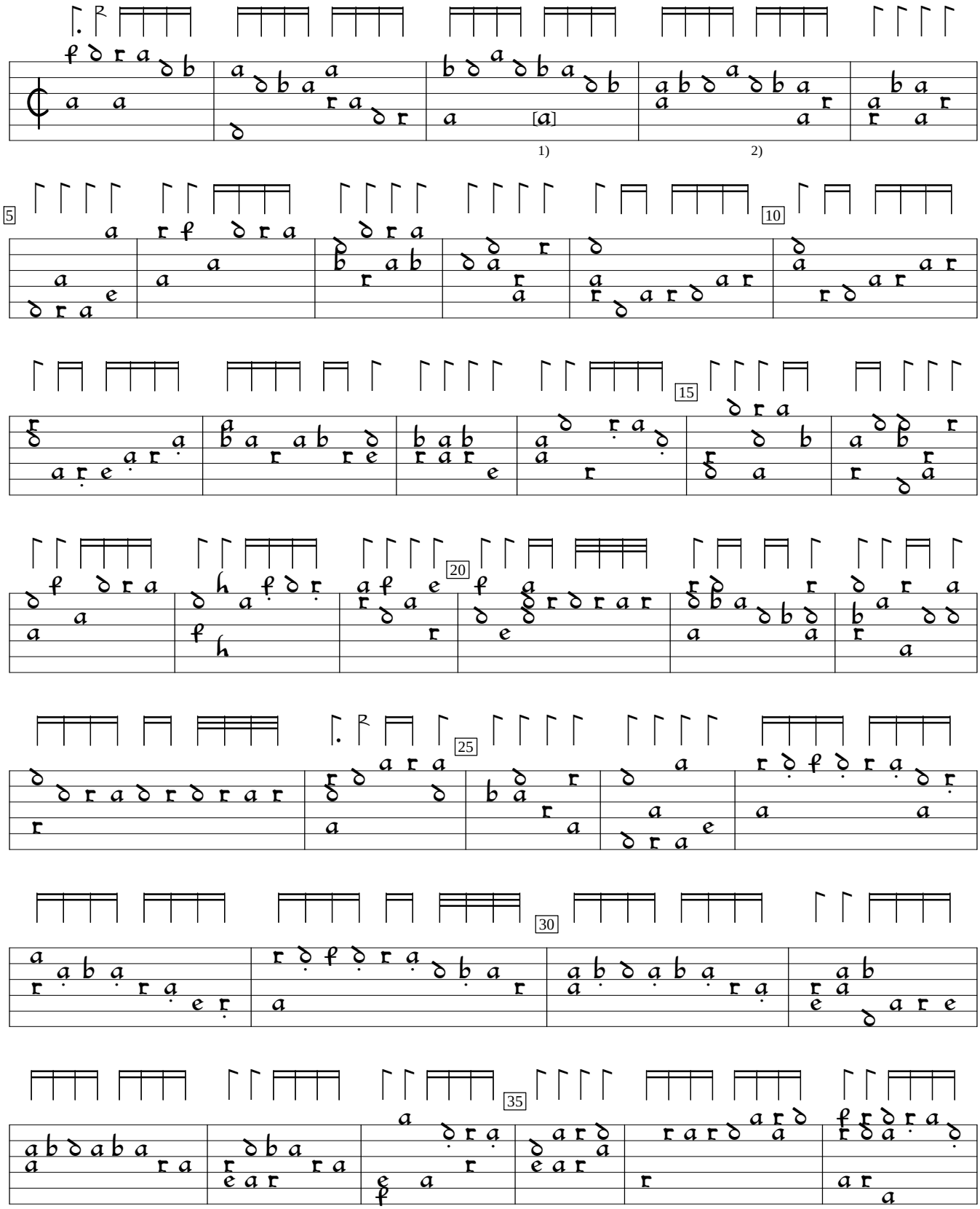

1) Note added by editor.

2) Open 4th course,here, omitted by editor.

S-Uu:Uppsala University Library Vok. mus. i hs. 87:Codex Carminum Gallicorum (c1570), f. 61. Encoded and edited by Sarge Gerbode.

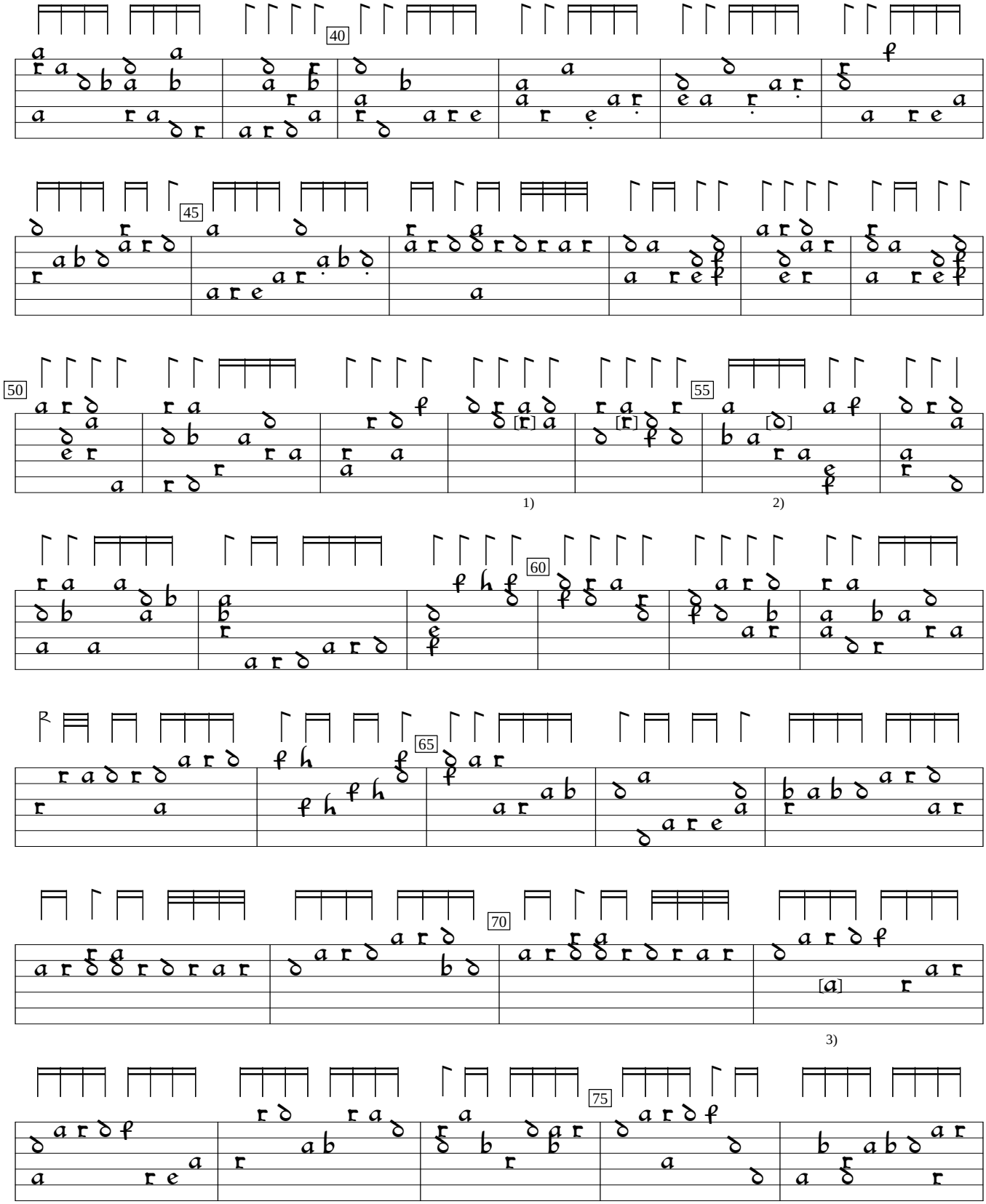

1) b in orig. Same in next bar.
2) Note added by editor.
3) Note moved here from beginning of next bar.

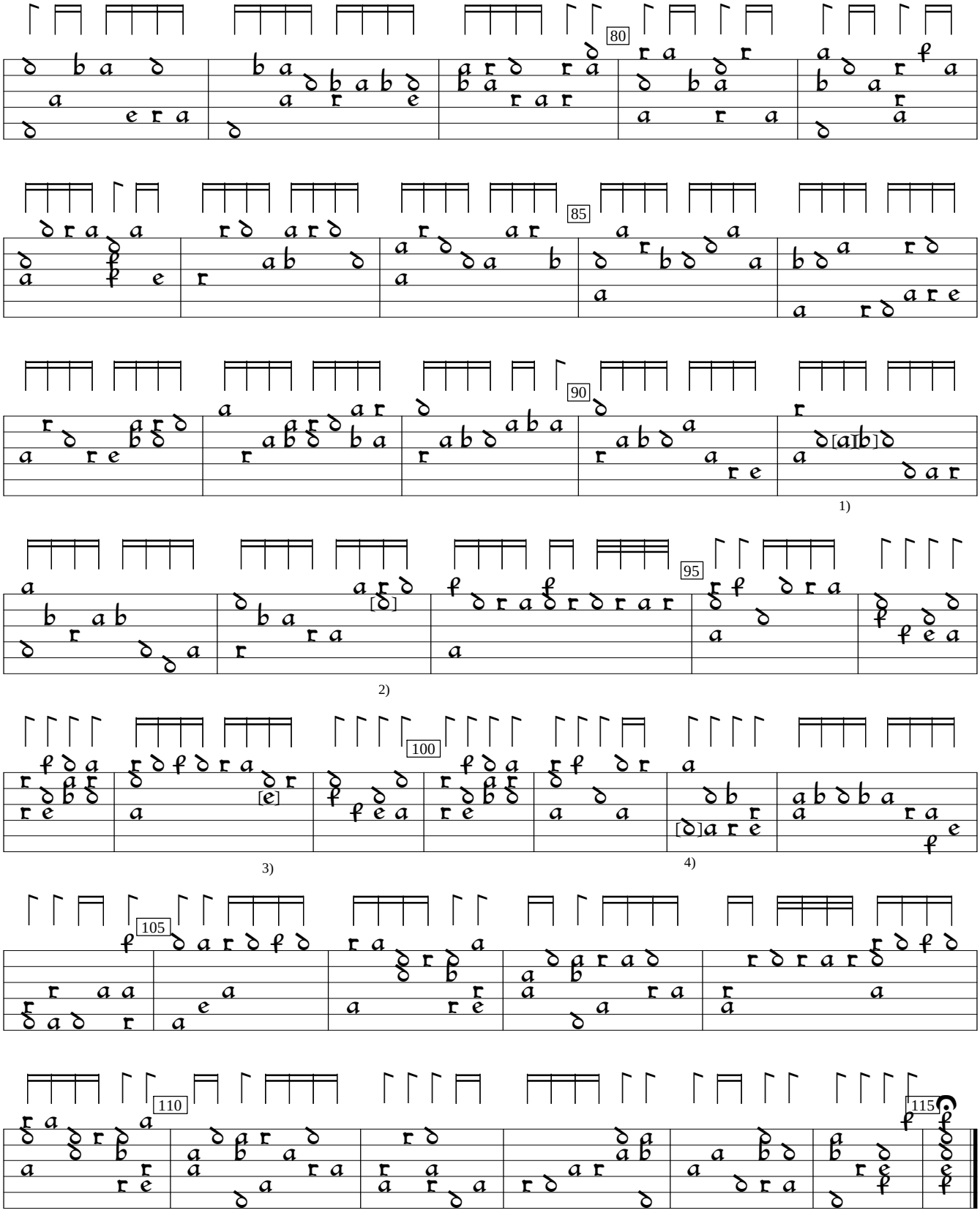

1)

2)

3)

4)

1) 2 notes interchanged in orig.
2) Note added by editor.
3) d in orig.
4) e in ness