3. The King's pavane

Heaven and earth

Anonymous

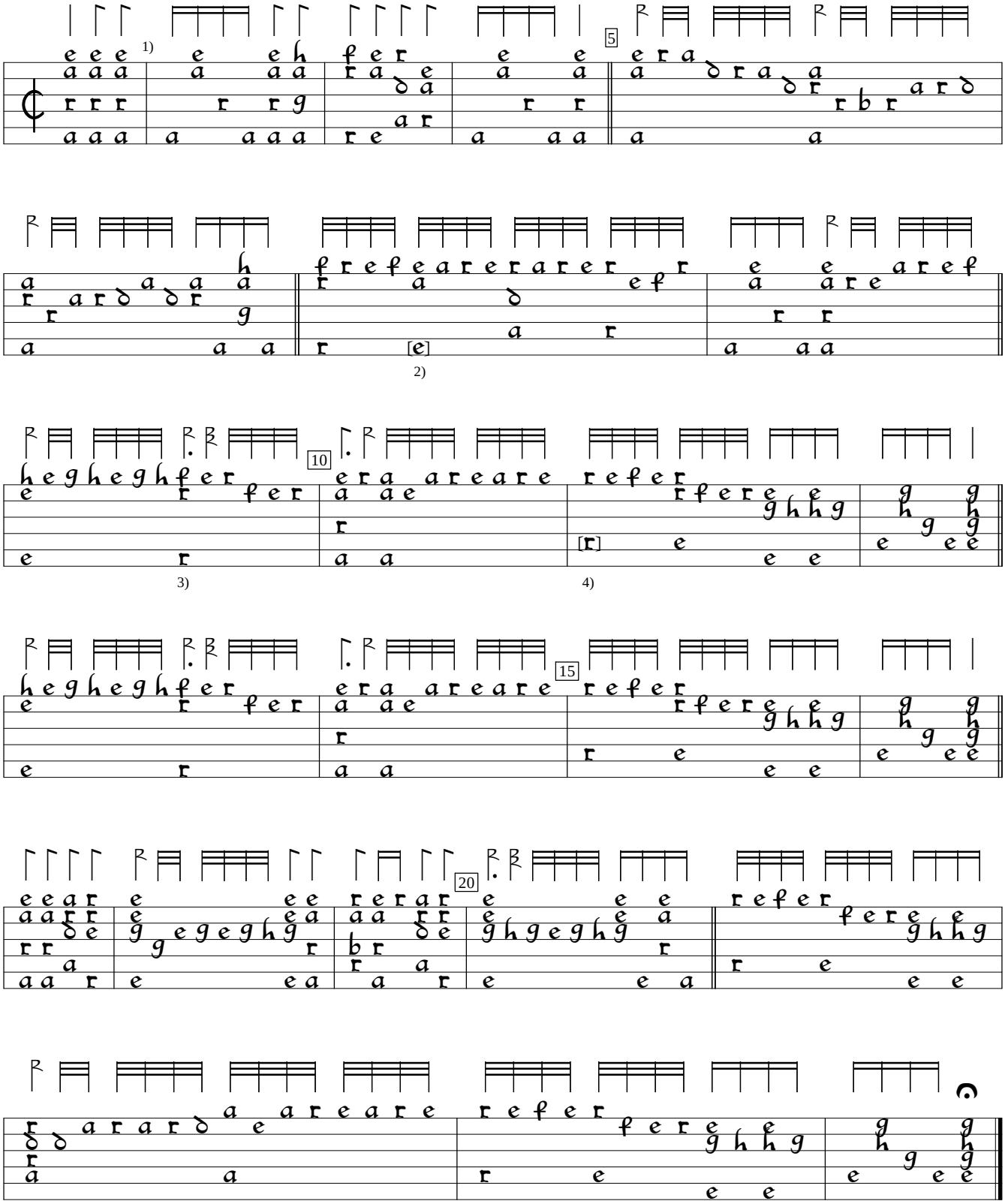

1) Single bar lines mostly editorial.
2) c in orig.
3) Dot added by editor.
4) Note inserted by editor.

US-NHub:Beinecke Library Osborne Music MS 13:Braye Lutebook (c.1600), f. 1v. Encoded and edited by Sarge Gerbode