39. (10) A galliard

[For gittern]

Anonymous

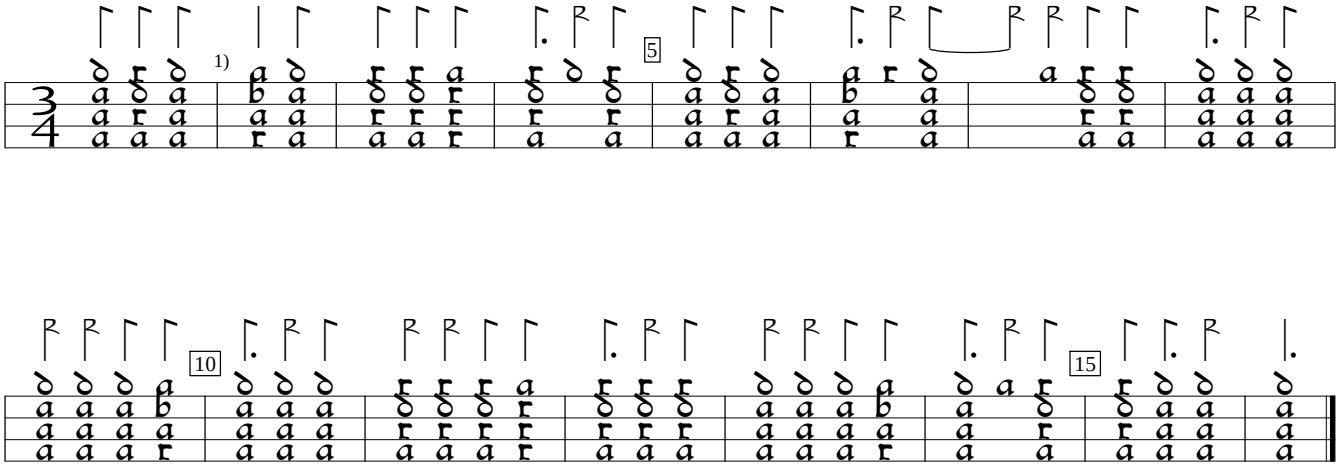

1) Bar lines editorial.

US-NHub:Beinecke Library Osborne Music MS 13:Braye Lutebook (c.1600), f. 45b. Encoded and edited by Sarge Gerbode