51. Passo e mezzo in tenore

Anonymous

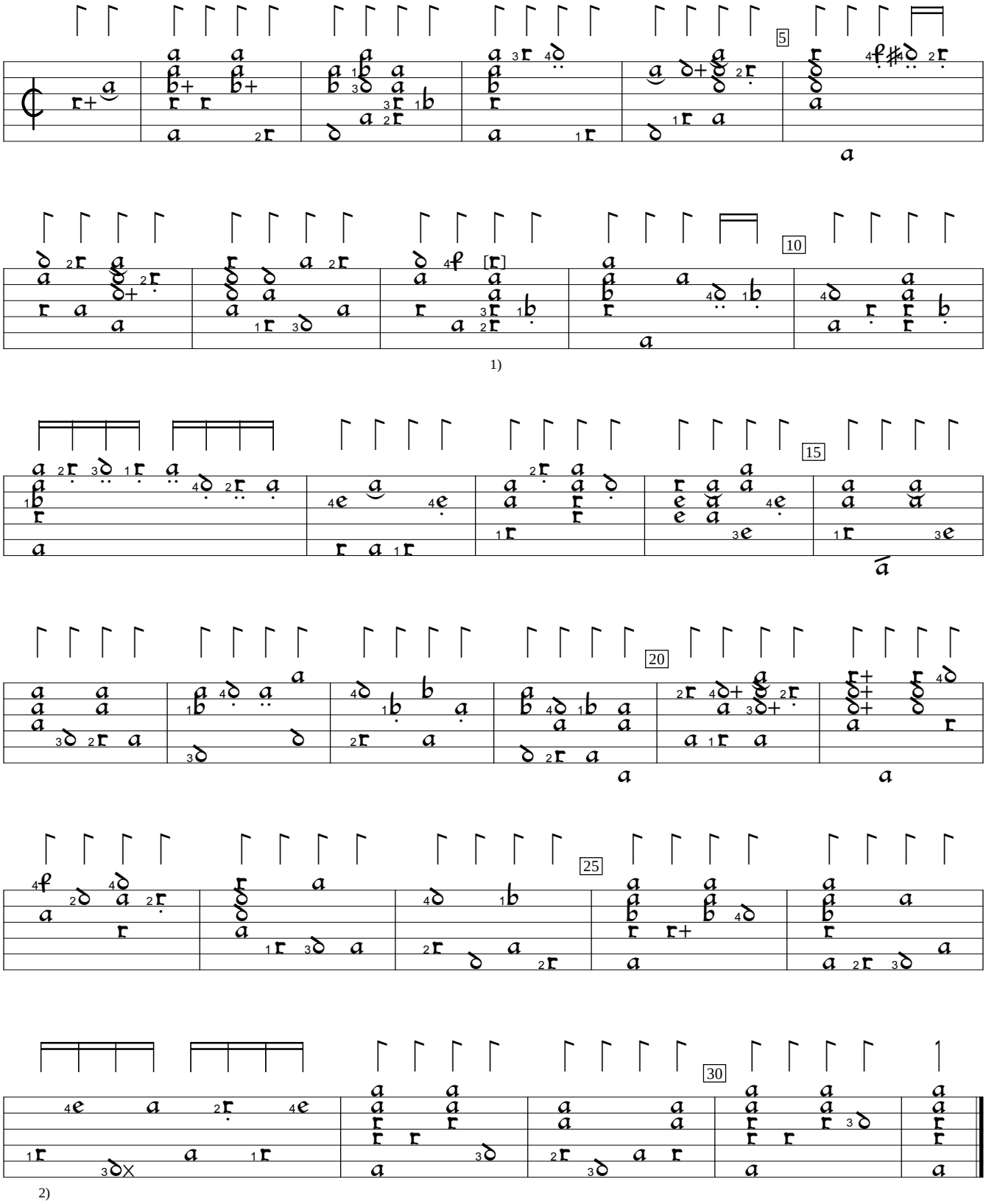

1) Note added by editor.
2) Rhythm flag missing in orig.

US-SFsc:San Francisco State Leonard Library ms m2.1.m3:De Bellis MS (1615), f.30. Encoded and edited by Sarge Gerbode.