65. Bergamasca

Anonymous

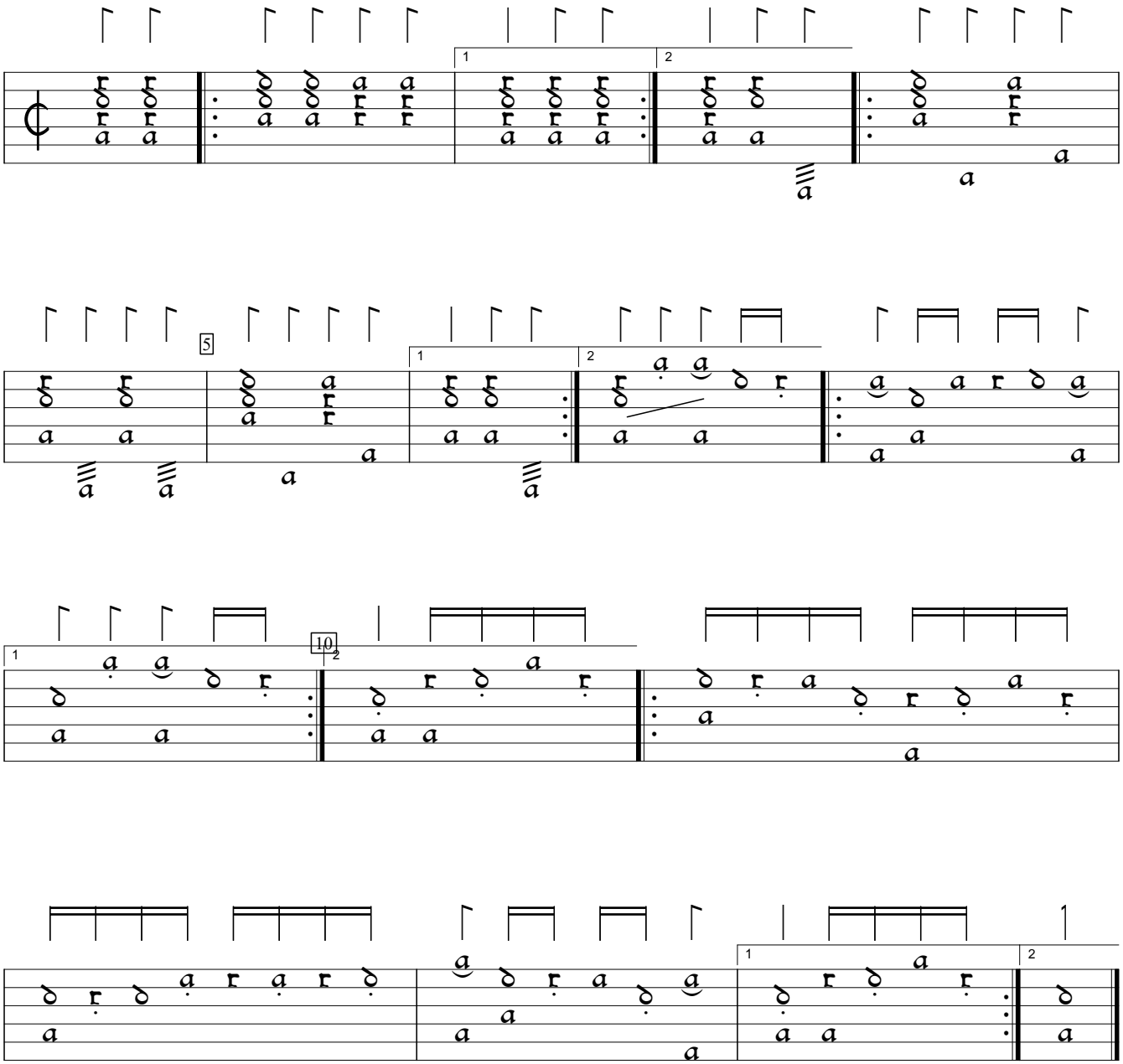

US-SFsc:San Francisco State Leonard Library ms m2.1.m3:De Bellis MS (1615), f.35b. Encoded and edited by Sarge Gerbode.