124. Agnus dei

(Grade 1, à 3 - Cristóbal de Morales) Enriquez de Valderrábano

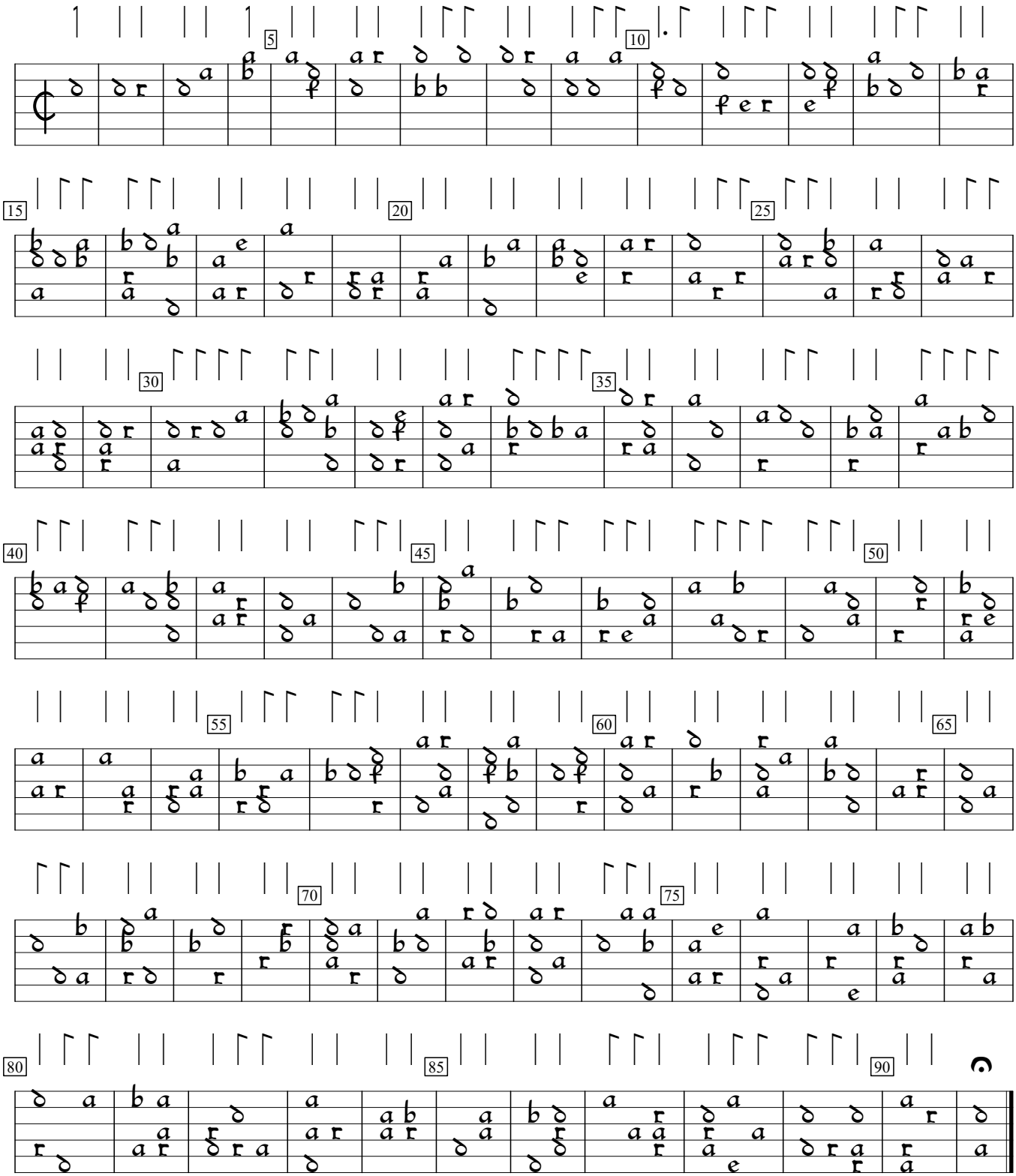

Silva de Sirenas (1547), f.83vb. Encoded and edited by Sarge Gerbode.