132. Benedictus

(Grade 1 à 2, from Ave maris stella - Josquin des Prez)

Enriquez de Valderrábano

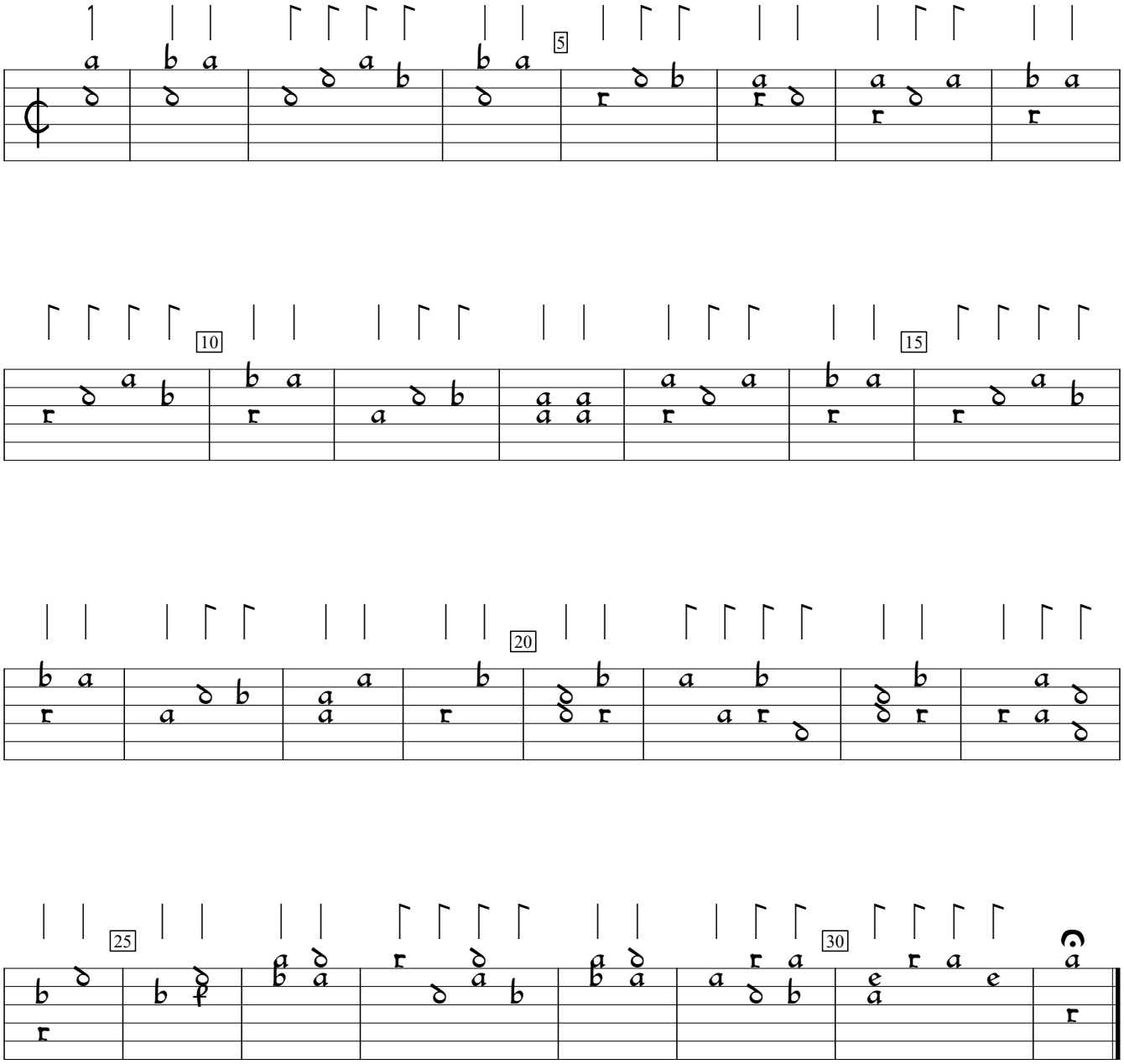

Silva de Sirenas (1547), f.86vb. Encoded and edited by Sarge Gerbode.