136. Per illud ave

(Grade 3 à 2, 2nd part of "Benedicta es regina coelorum" - Joseph de Valderrábano)

Enrique de Valderrábano

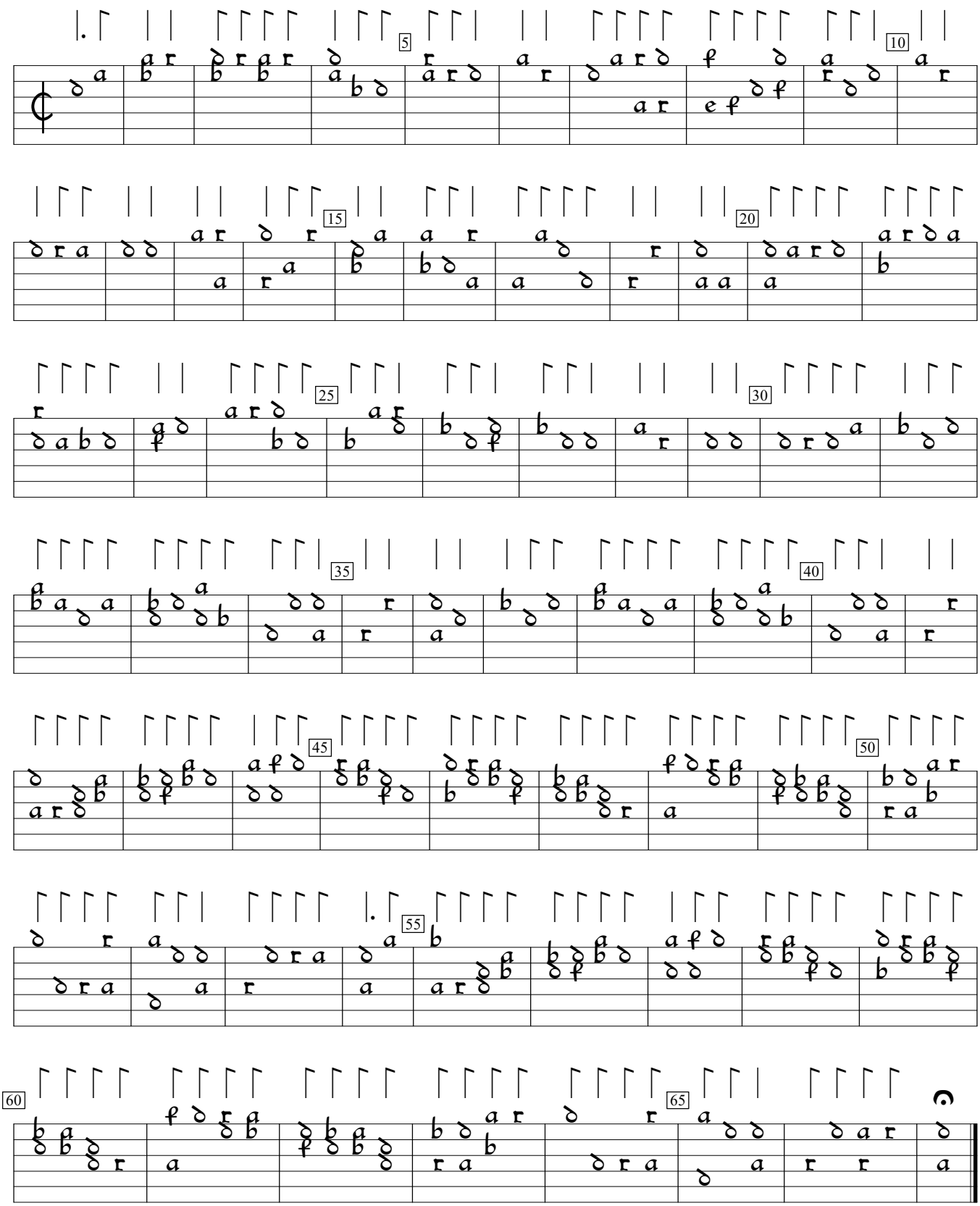

Silva de Sirenas (1547), f.87va. Encoded and edited by Sarge Gerbode.