152. Psalm 52

Nicolas Vallet

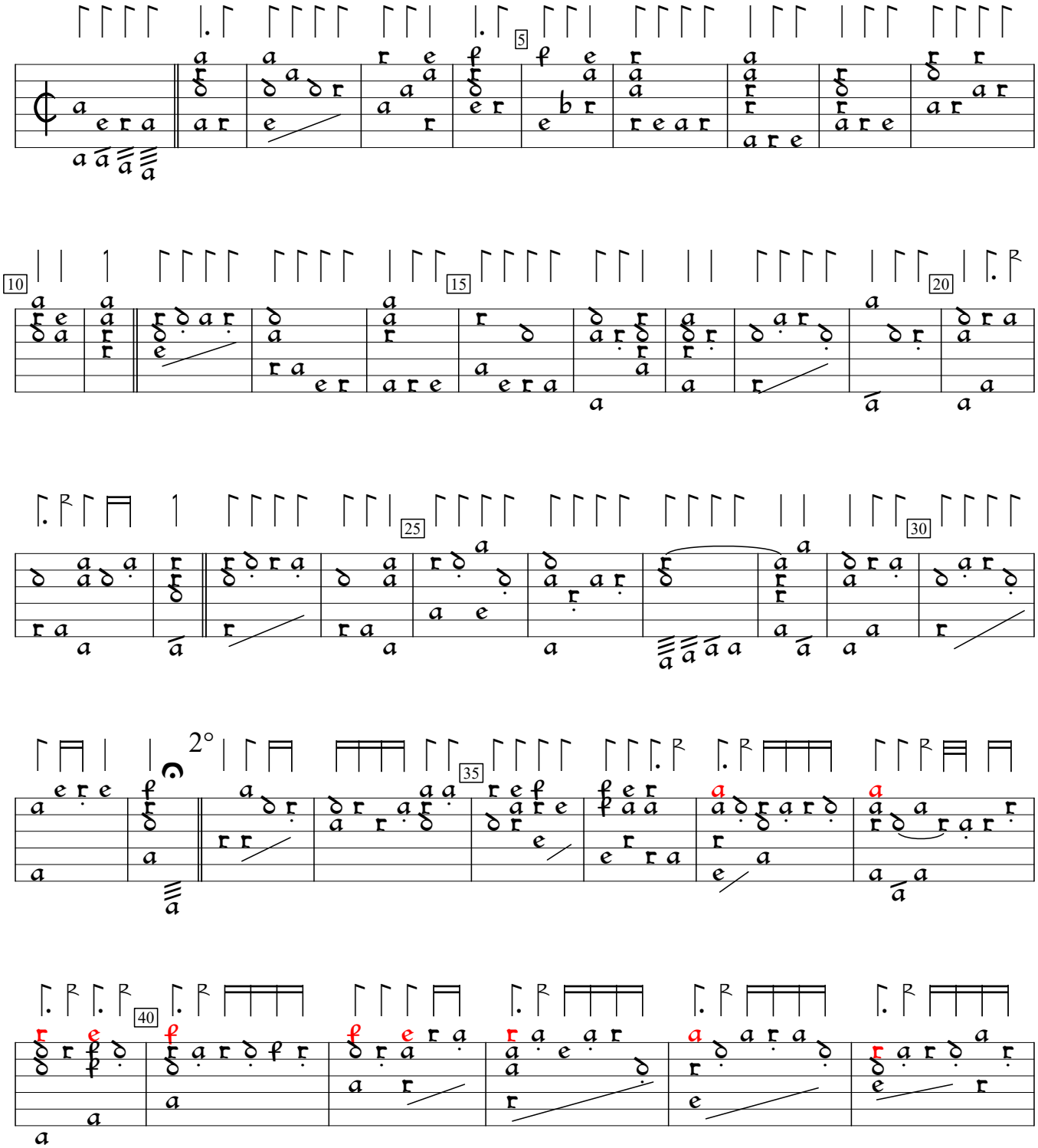

Pseaumes de David, v.2 (1620), p. 158. Encoded and edited by Sarge Gerbode.

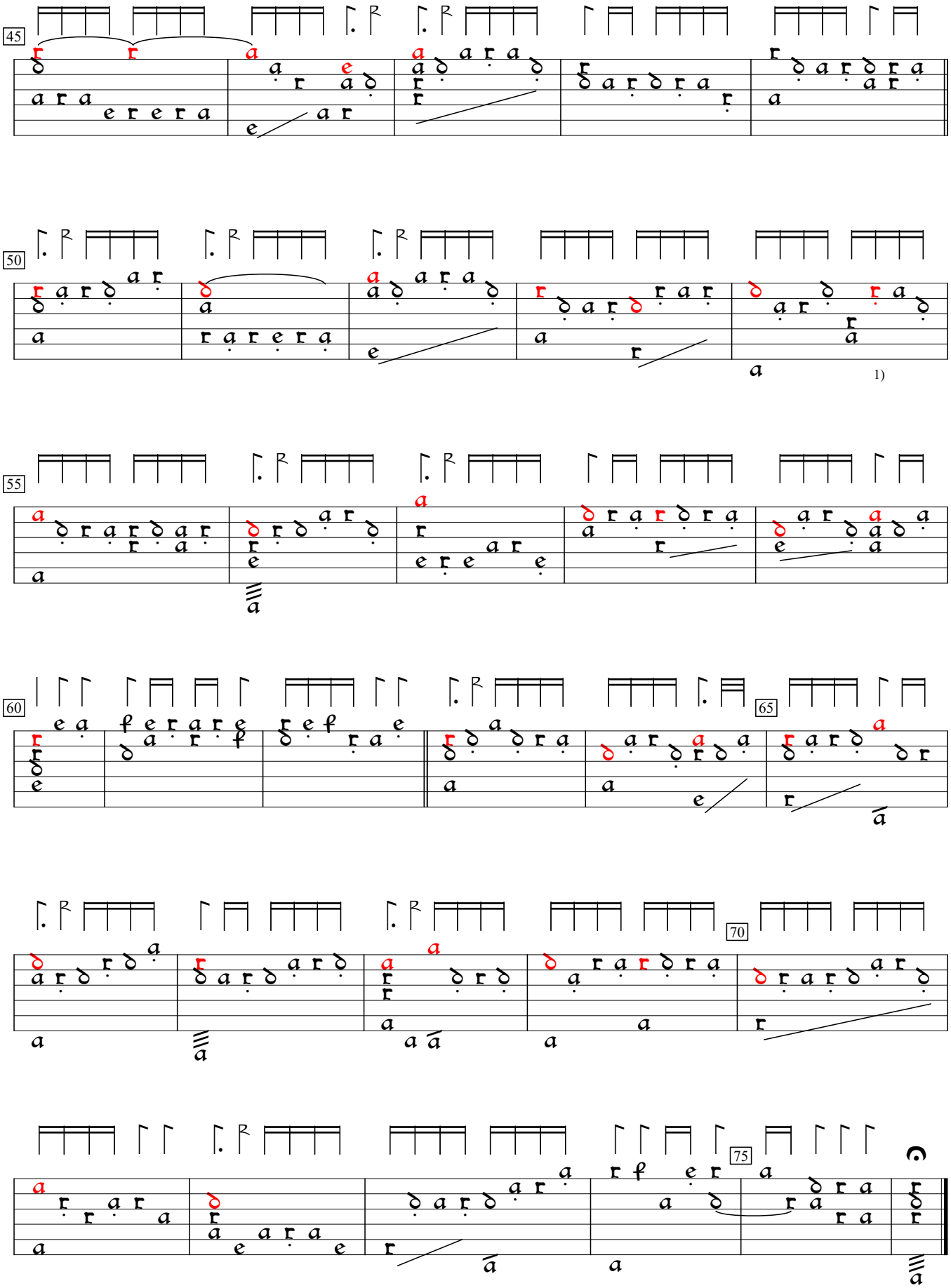

1) Melody note one position to the left.