6g. Saltarello 2

(Non dite mai - Valentin Bakfark)

Pietro Paolo Borrono

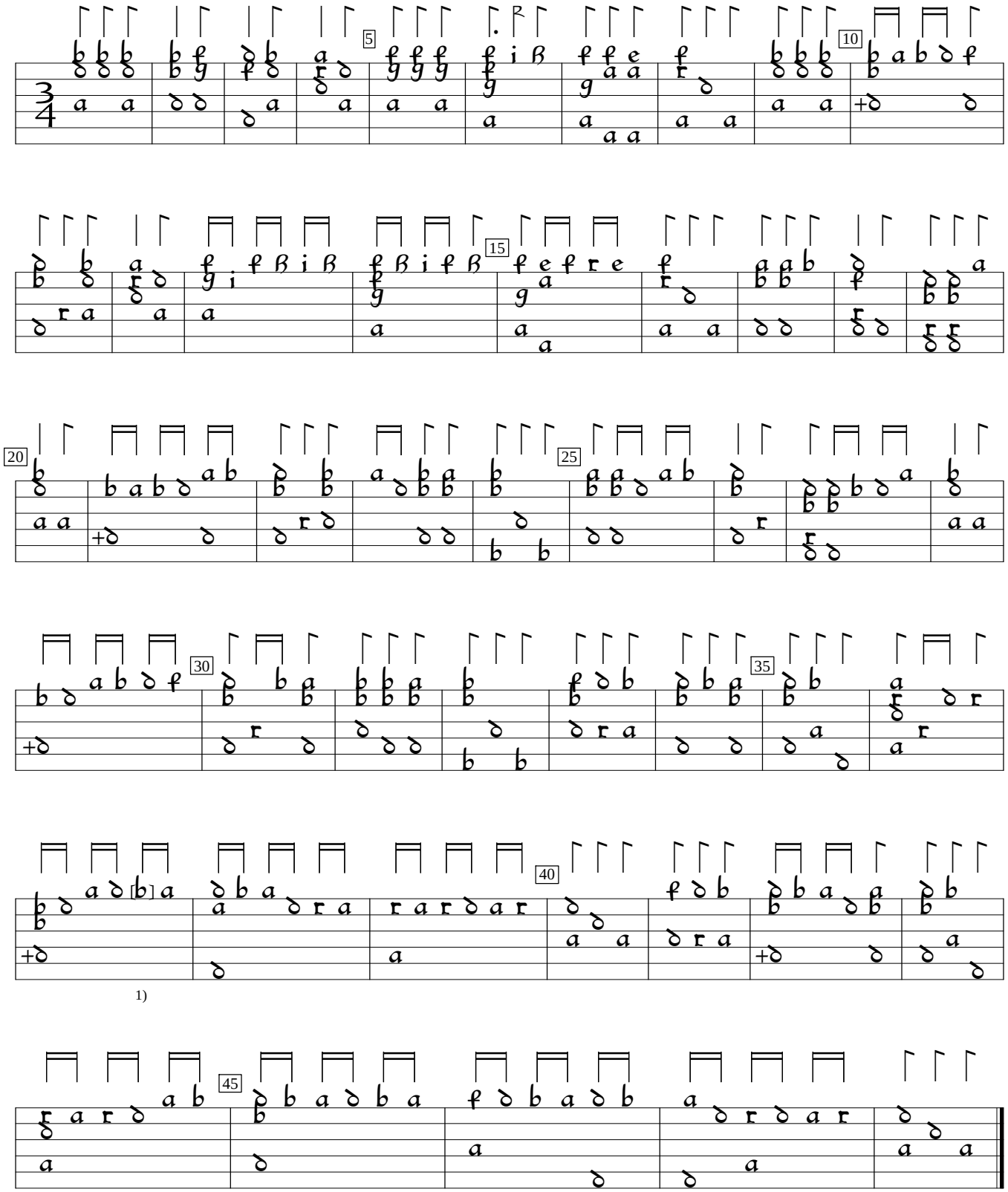

1) c in orig.

Rudolf Wyssenbach Tabulaturbuch uff die Lutten (1550), f.28. Encoded and edited by Sarge Gerbode.